

Parc des Princes- Roger Taillibert
Plan masse - ech 1:2000e

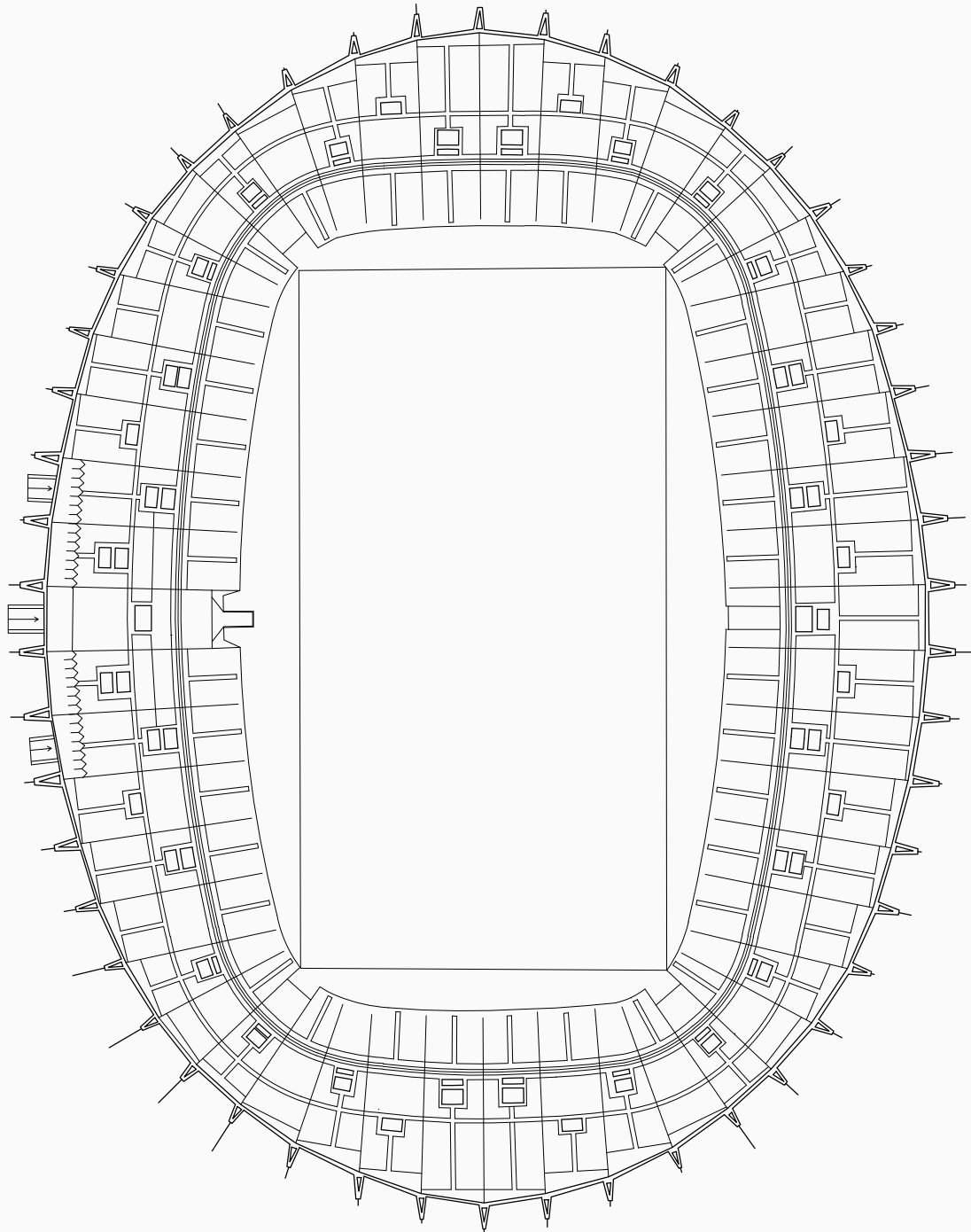

Parc des Princes- Roger Taillibert
Plan d'ensemble des gradins - ech 1:1000e

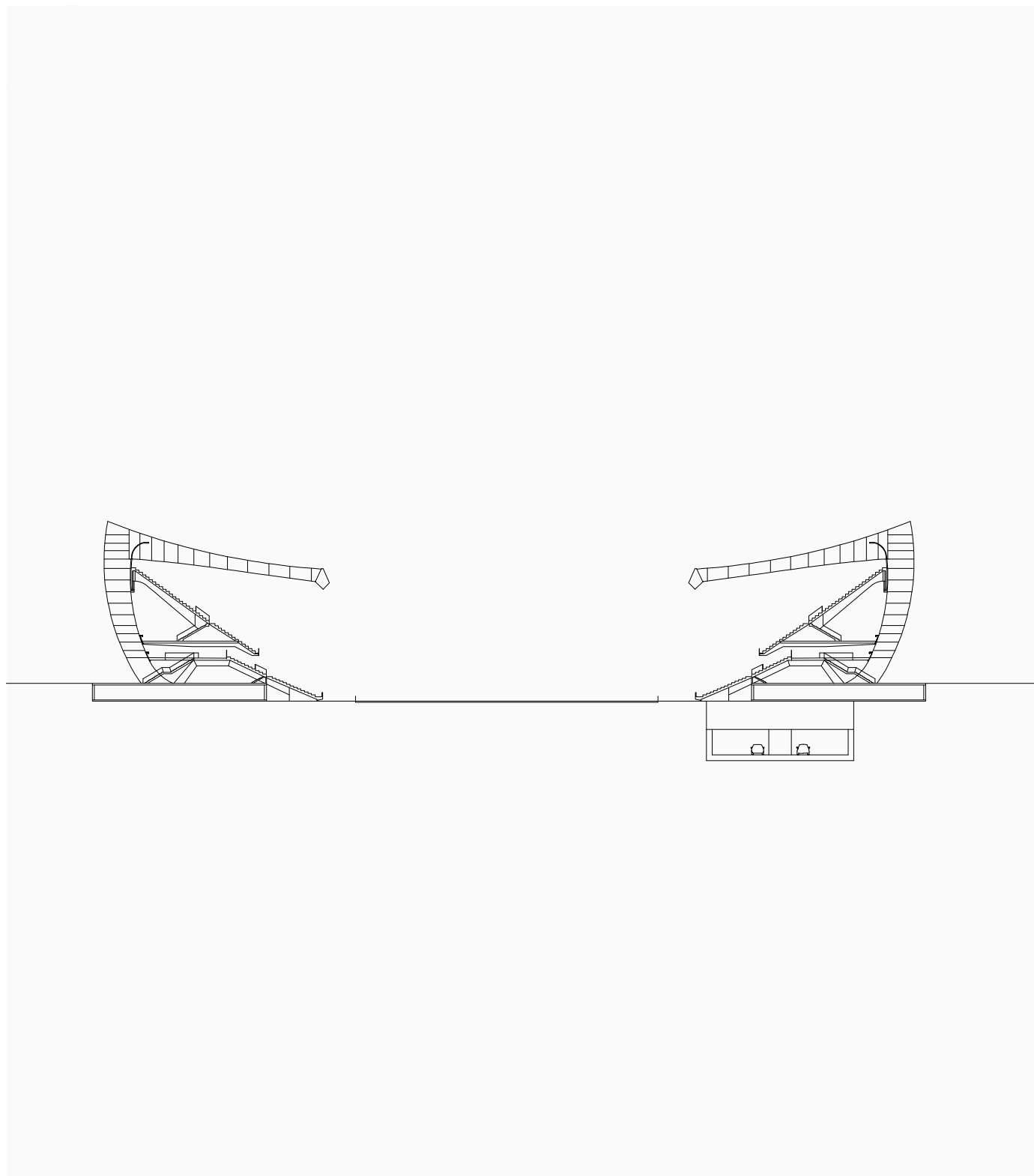

Parc des Princes- Roger Taillibert
Coupe longitudinale - ech 1:1000e

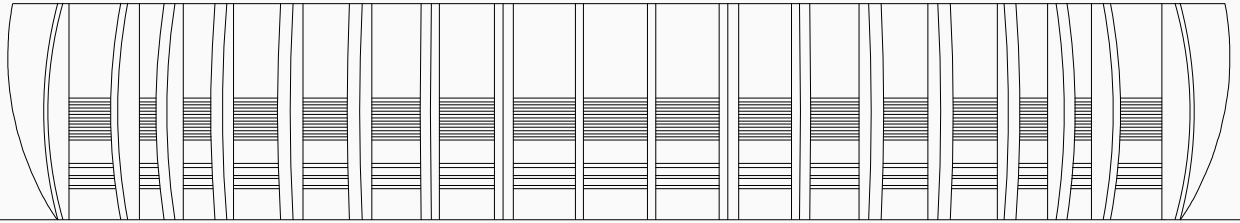

Parc des Princes- Roger Taillibert
Elévation façade ouest - ech 1:1000e



Parc des Princes- Roger Taillibert
Photographie, crédit agence Taillibert, 1967

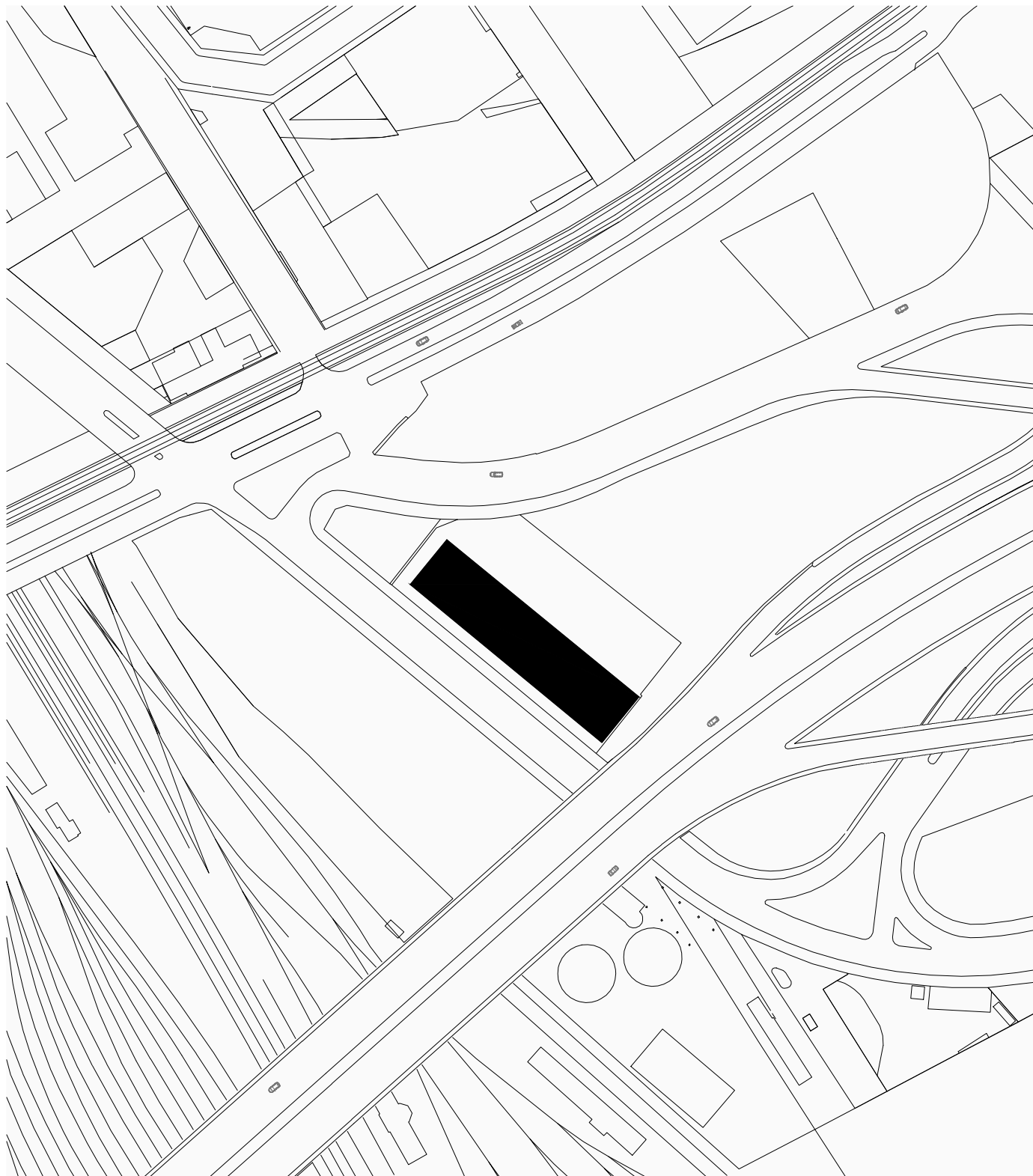

Hôtel industriel Berlier - Dominique Perrault
Plan contexte - ech 1:2000e

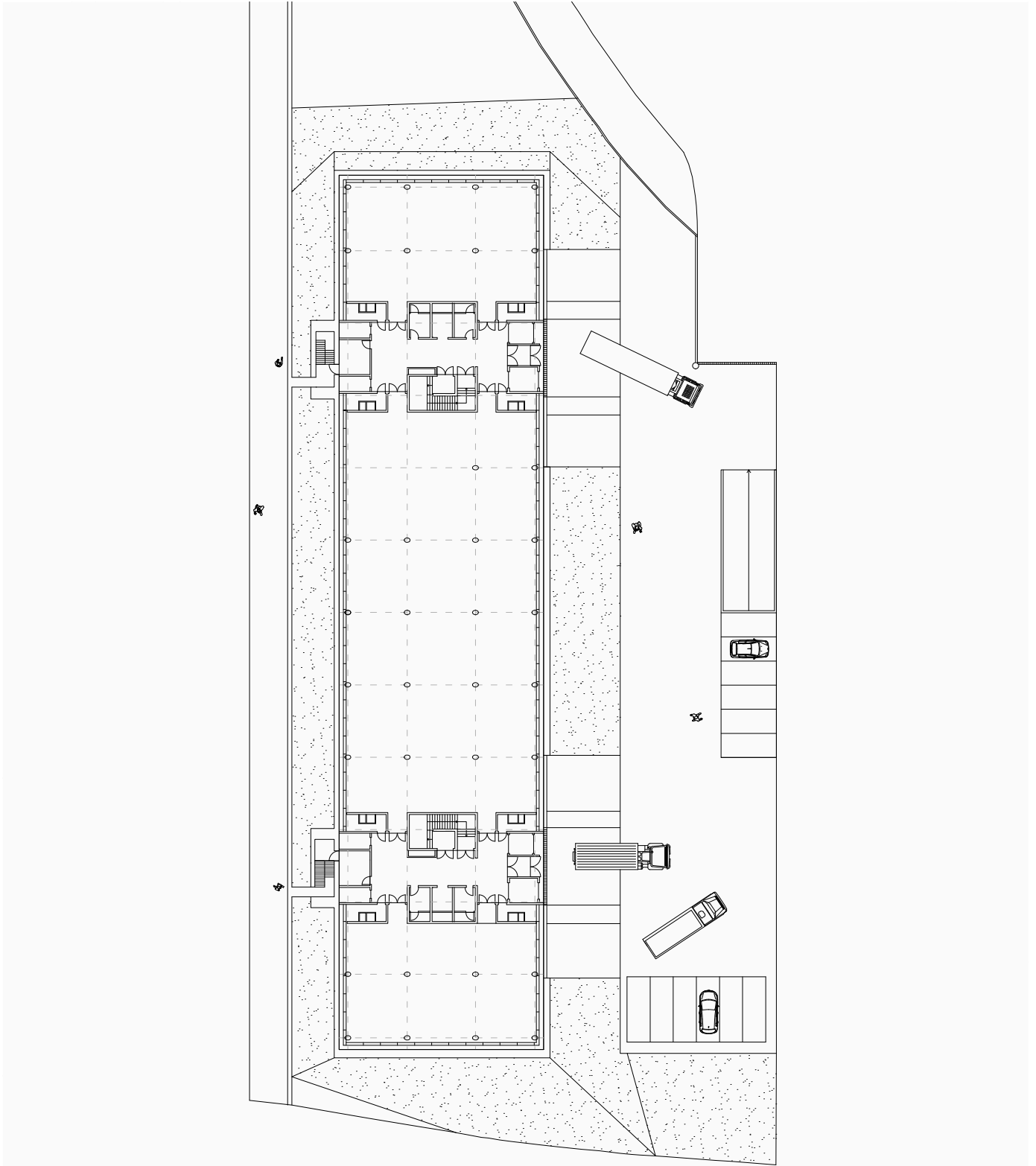

Hôtel industriel Berlier - Dominique Perrault
Plan - ech 1:500e

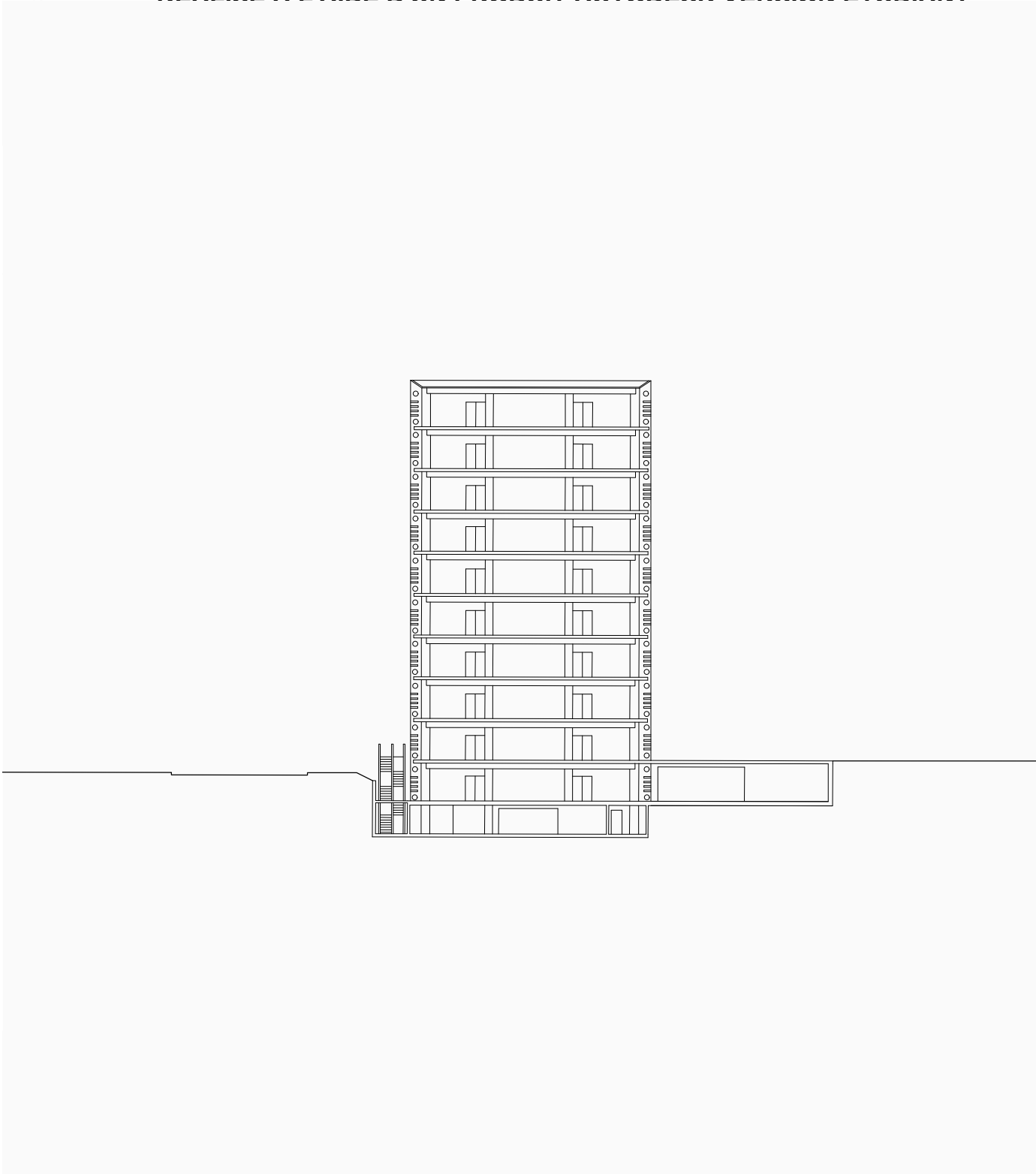

Hôtel industriel Berlier - Dominique Perrault
Coupe - ech 1:500e

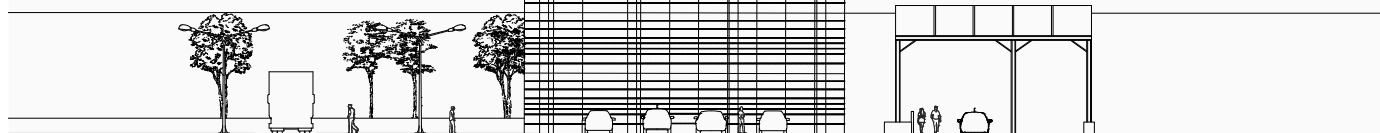

Hôtel industriel Berlier - Dominique Perrault
Elévation - ech 1:500e

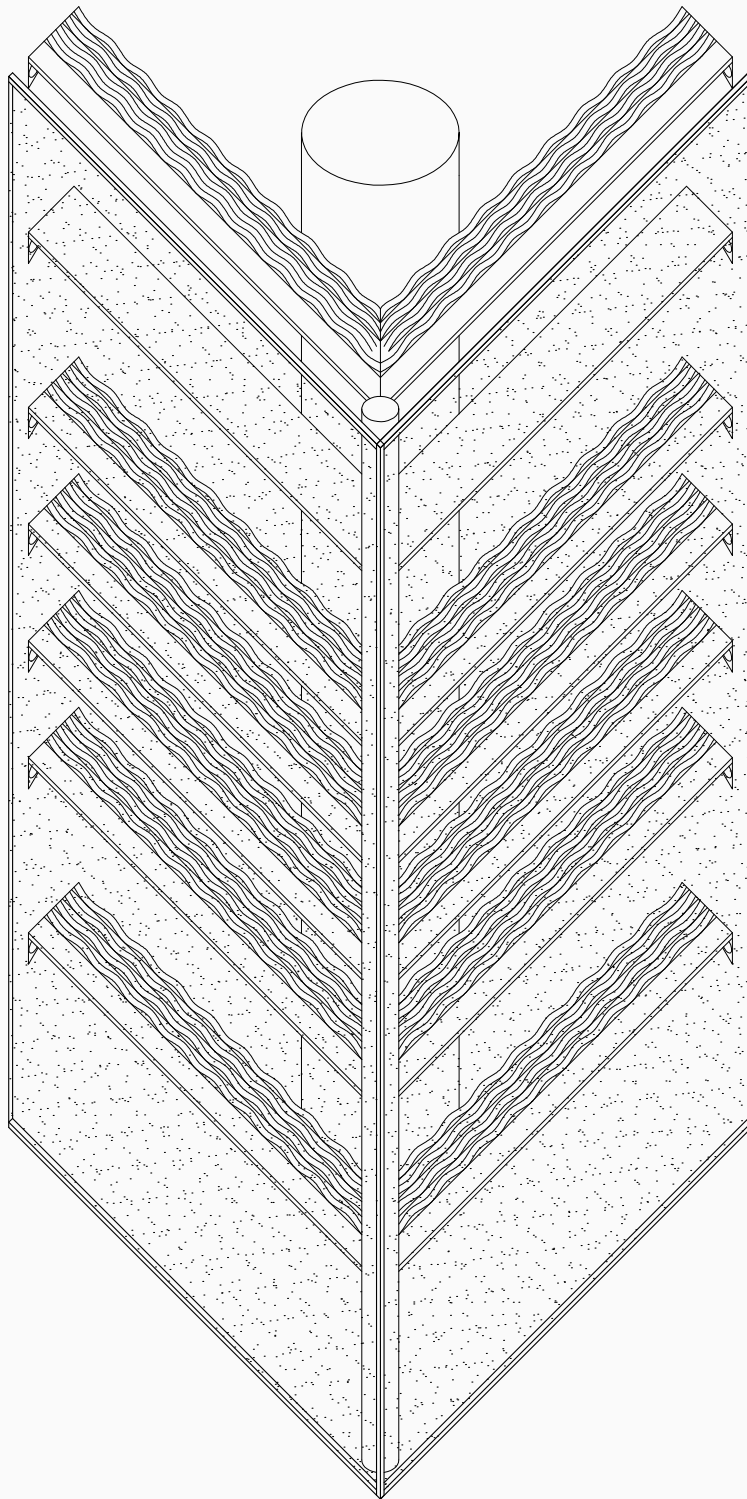

Hôtel industriel Berlier - Dominique Perrault
Fragment



Hôtel industriel Berlier - Dominique Perrault
Photographie

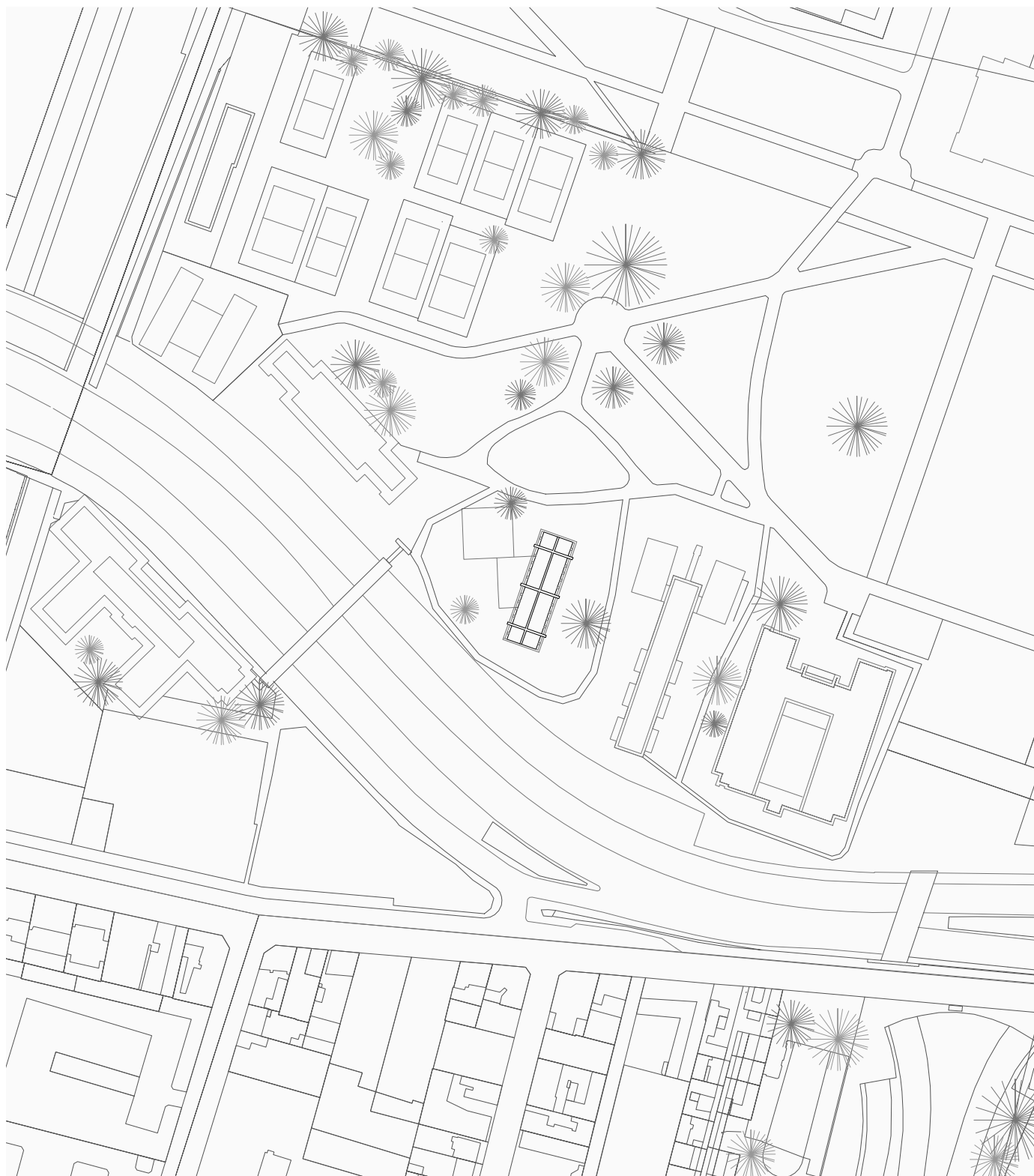

MAISON DE L'IRAN - CLAUDE PARENT
Plan masse - ech 1:2000e

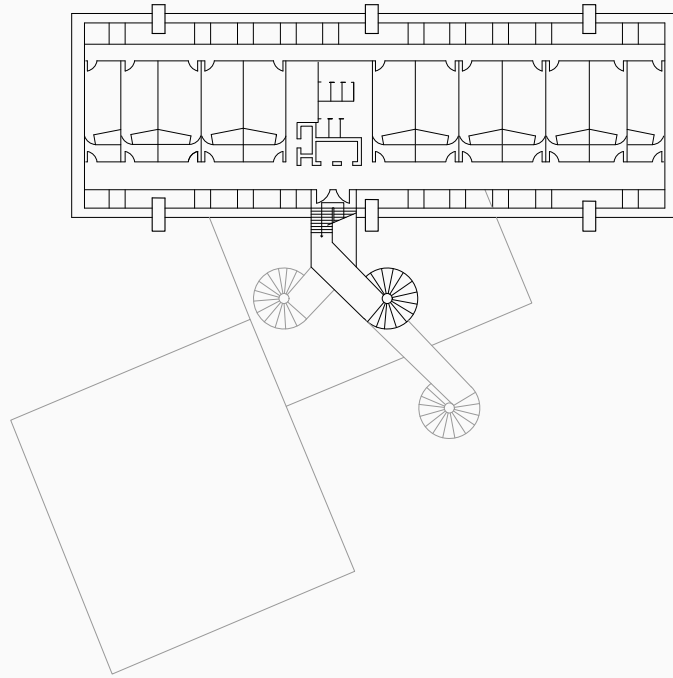

MAISON DE L'IRAN - CLAUDE PARENT

Plan - ech 1:500e

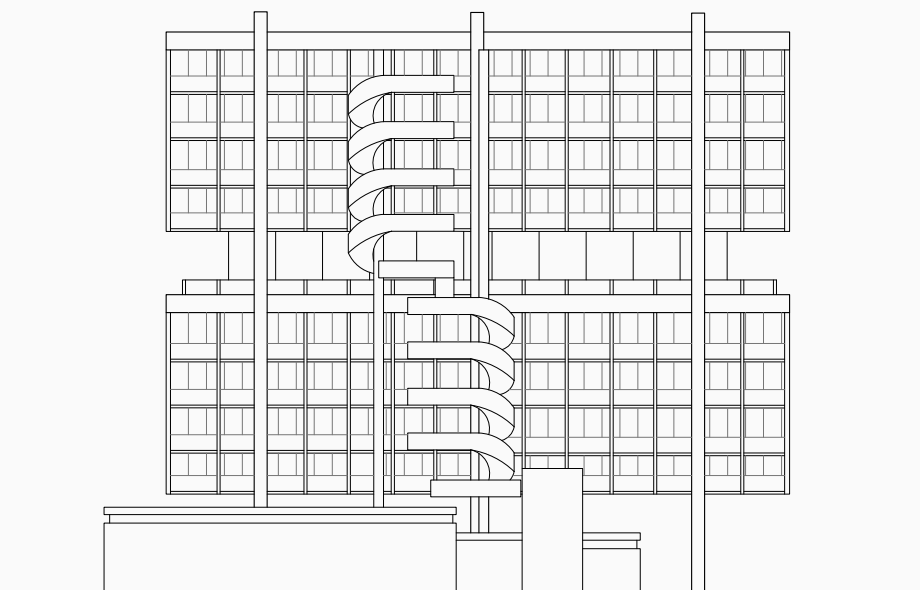

MAISON DE L'IRAN - CLAUDE PARENT
Elevation - ech 1:500e

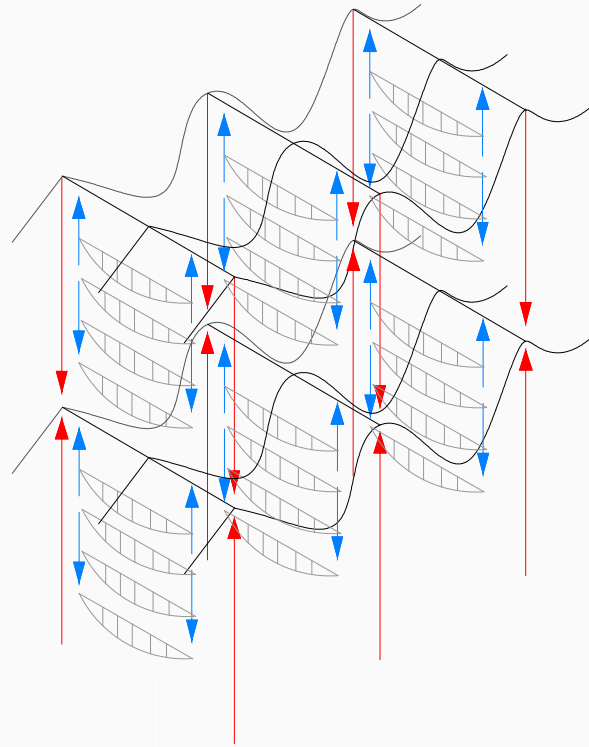

MAISON DE L'IRAN - CLAUDE PARENT
Fragment

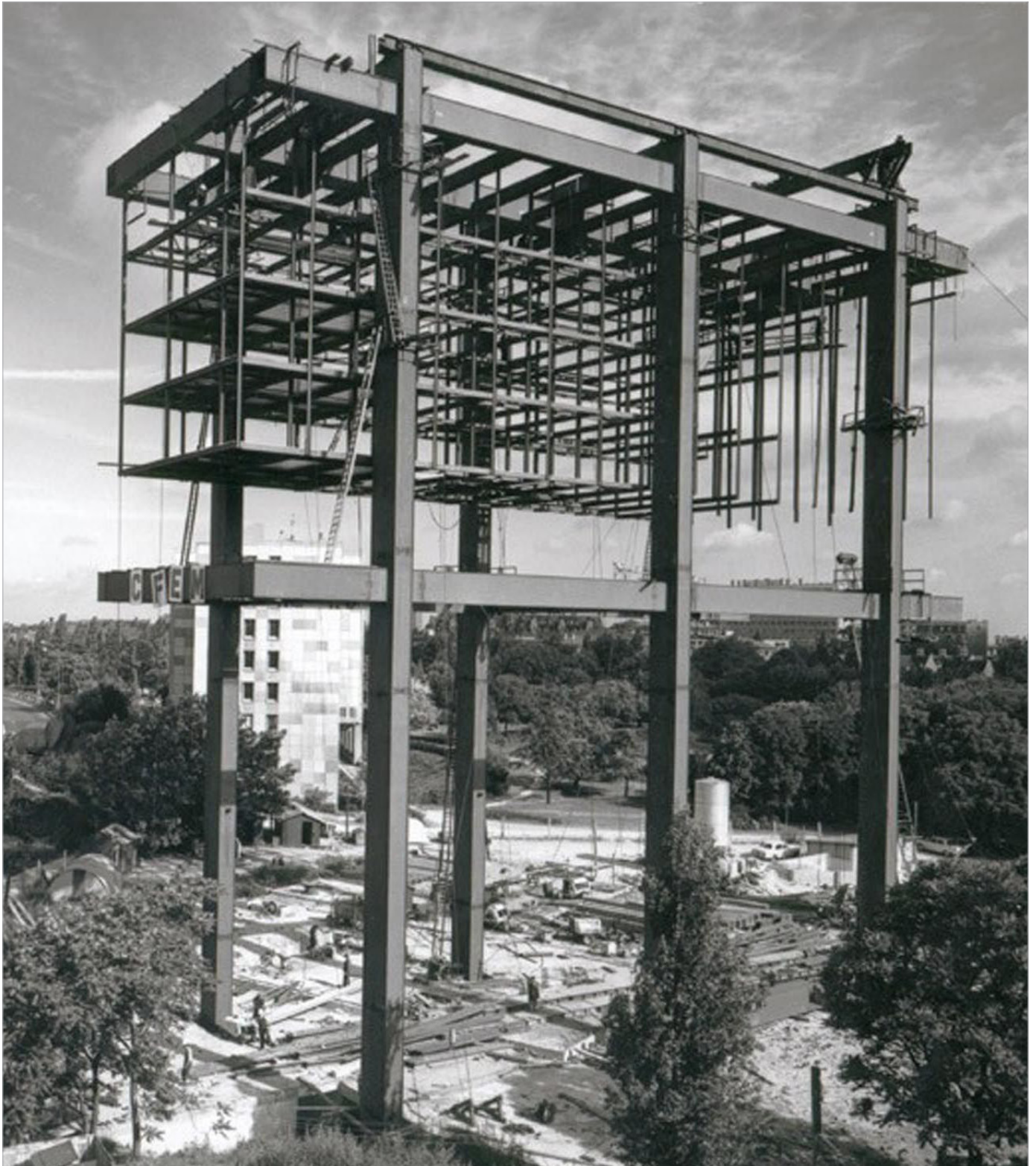

MAISON DE L'IRAN - CLAUDE PARENT
Photographie



Piscine Roger Le Gall- Roger Taillibert
Plan de masse - ech 1:2000e

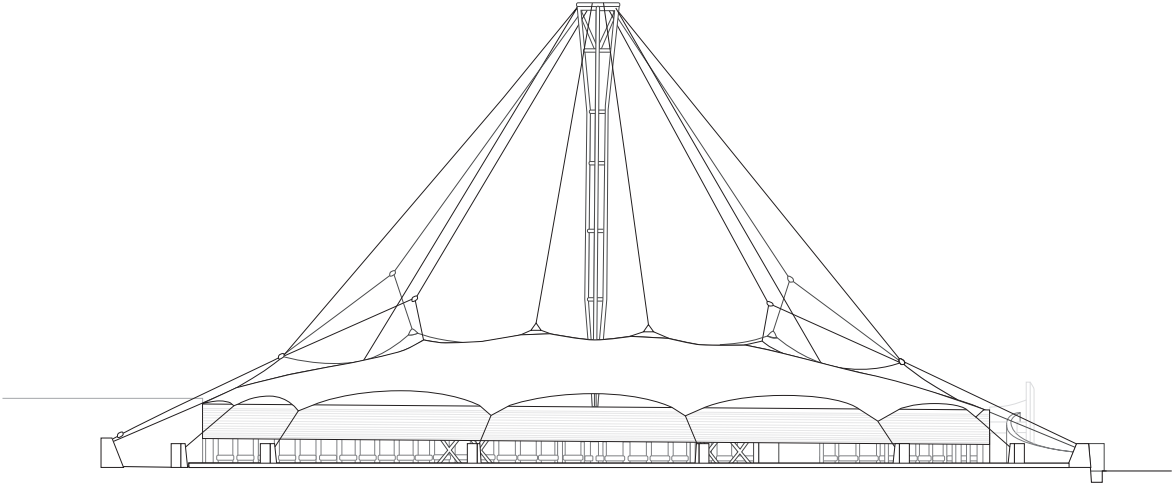

Piscine Roger Le Gall - Roger Taillibert
Façade - ech 1:500e

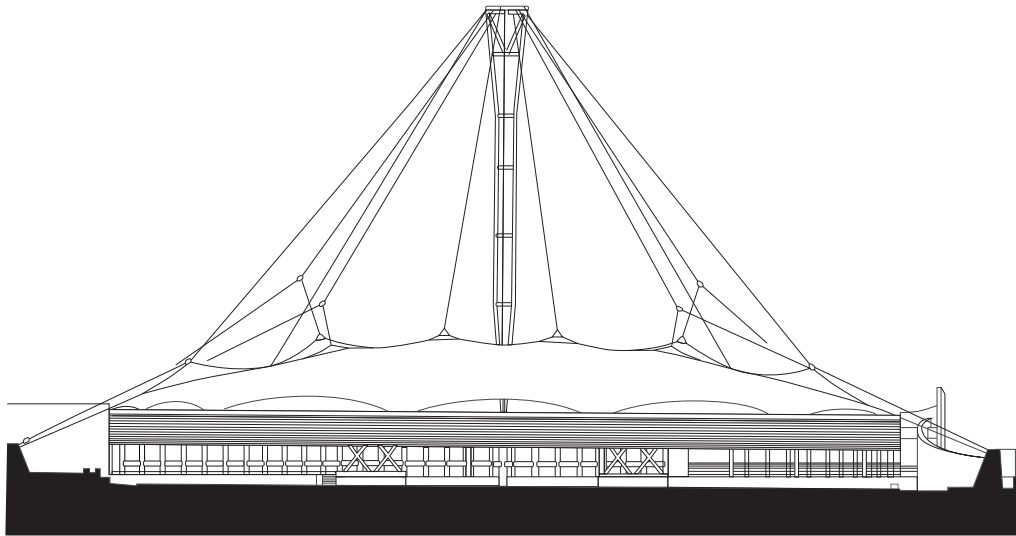

PISCINE ROGER LE GALL - ROGER TAILLIBERT
COUPE - ech 1:500e

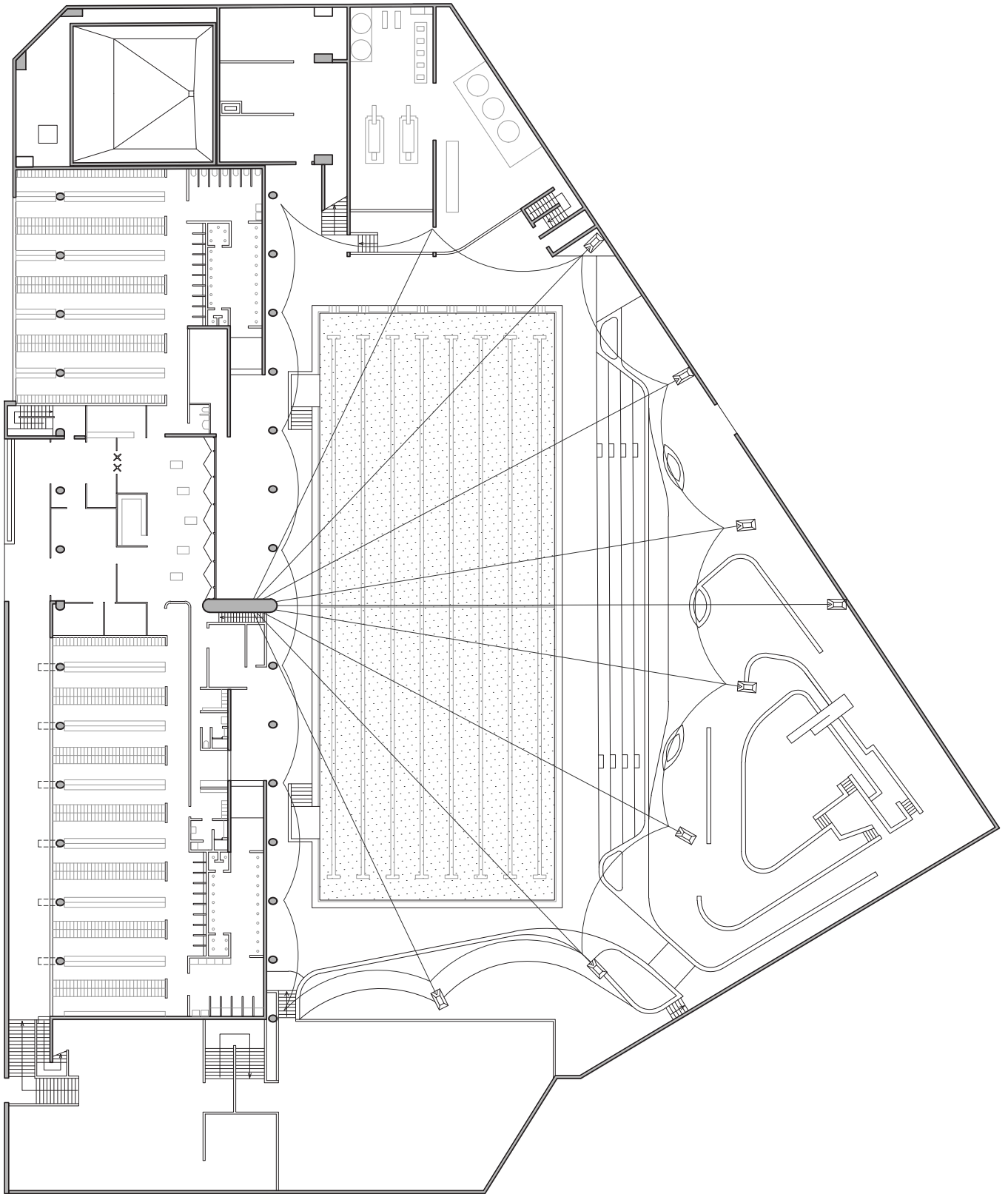

Piscine Roger Le Gall - Roger Taillibert
Plan - ech 1:500e

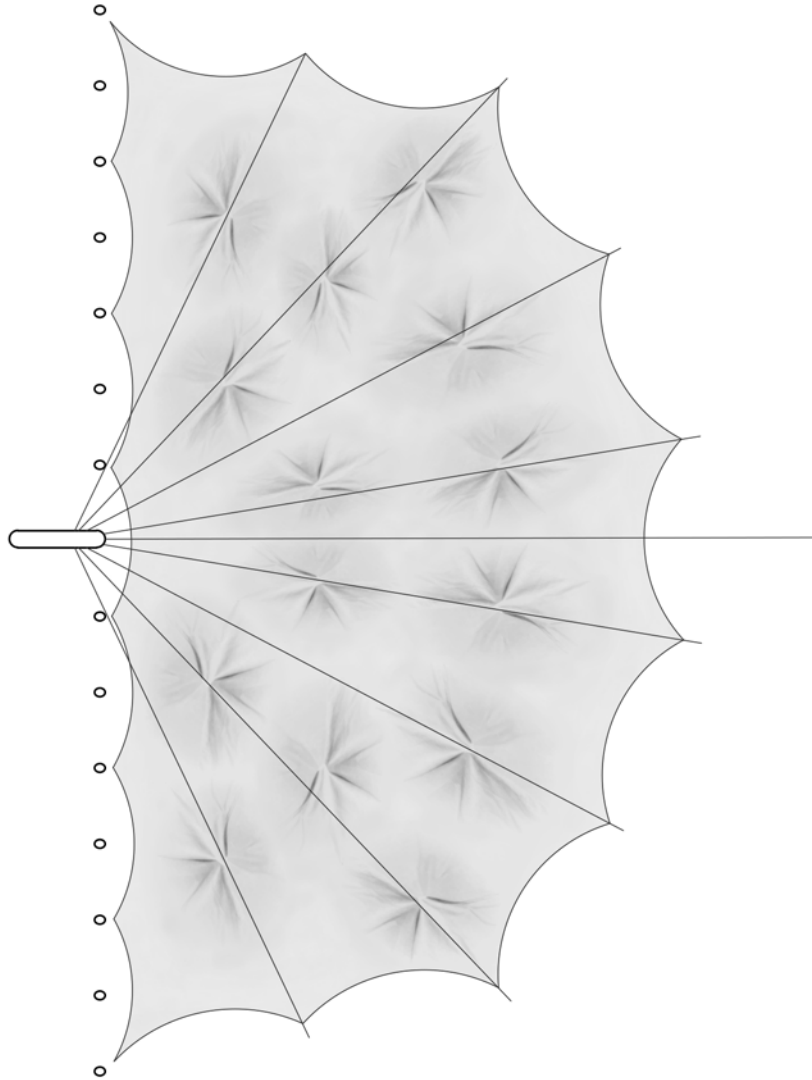

Piscine Roger Le Gall - Roger Taillibert
Plan de la toile - ech 1:500e

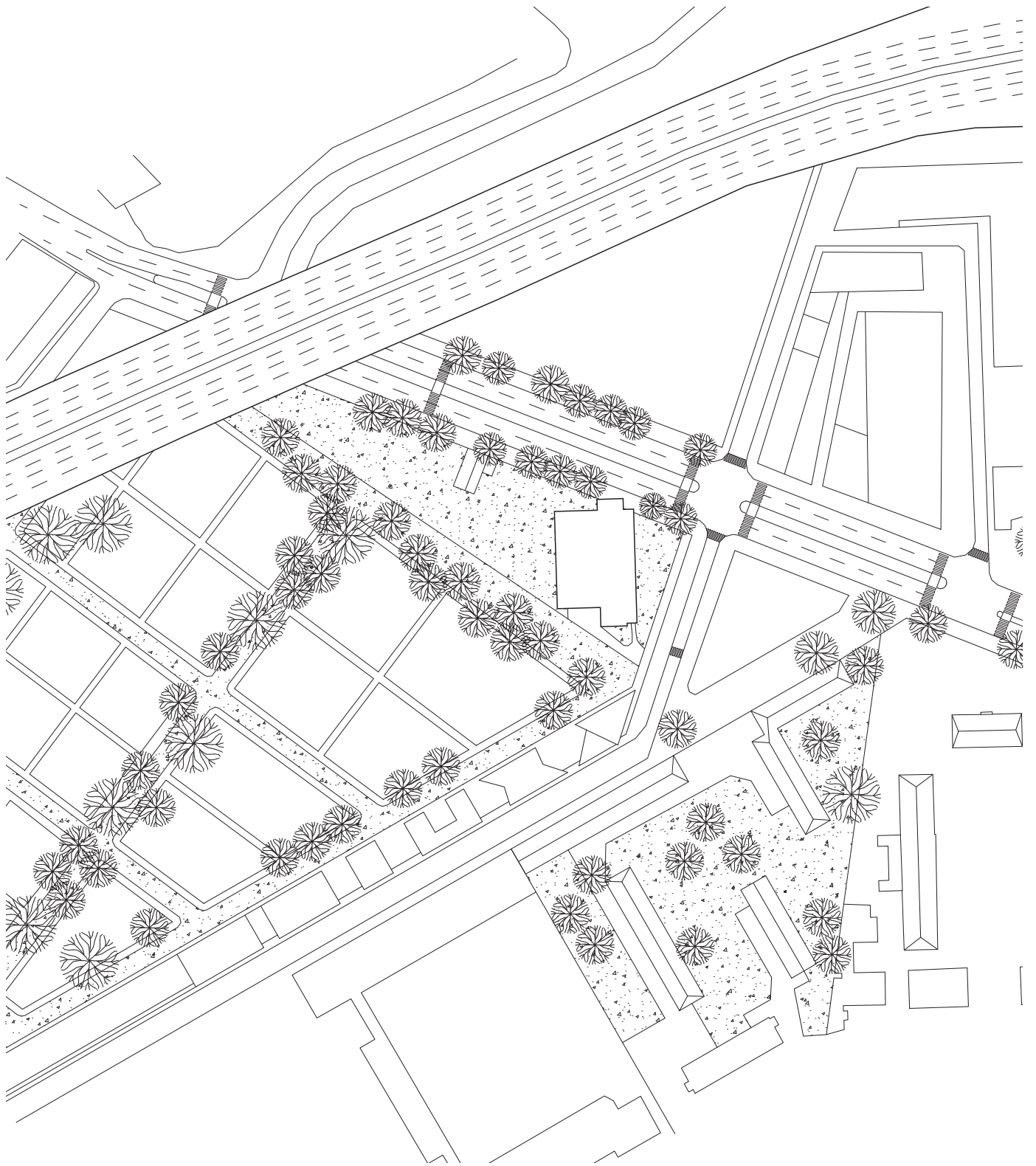

Tour Bois le Prêtre - LACATON et VASSAL
PLAN MASSE - ech 1 : 2000e



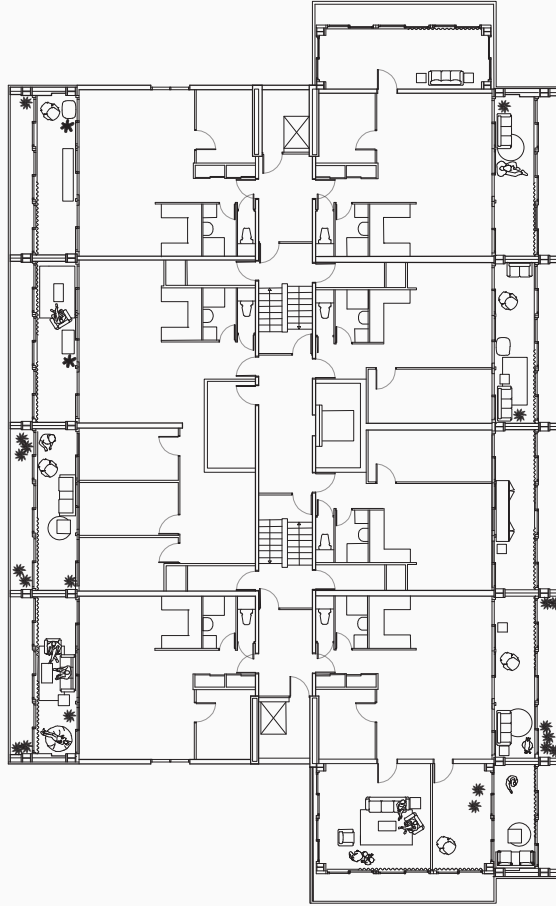

Tour Bois le Prêtre - LACATON et VASSAL
PLAN - ech 1 : 400e





Tour Bois le Prêtre - LACATON et VASSAL
ELEVATION - ech 1 : 400e



Tour Bois le Prêtre - LACATON et VASSAL
COUPE - ech 1 : 400e

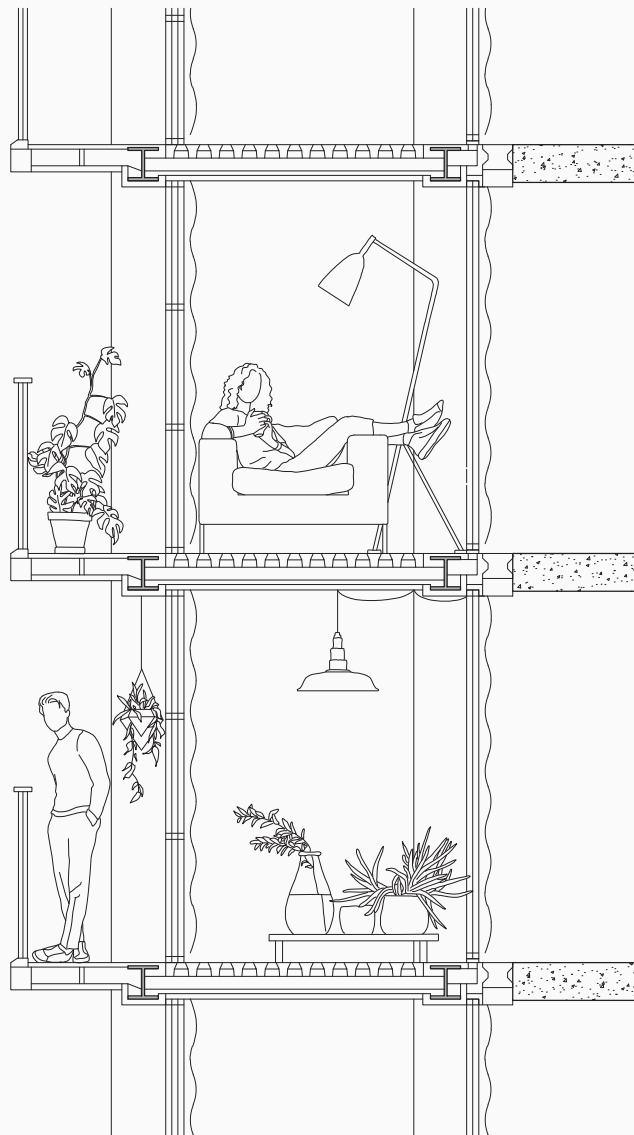

Tour Bois le Prêtre - LACATON et VASSAL
DETAIL- ech 1 : 50e



Tour Bois le Prêtre - LACATON et VASSAL
PHOTOGRAPHIES de David Boureau

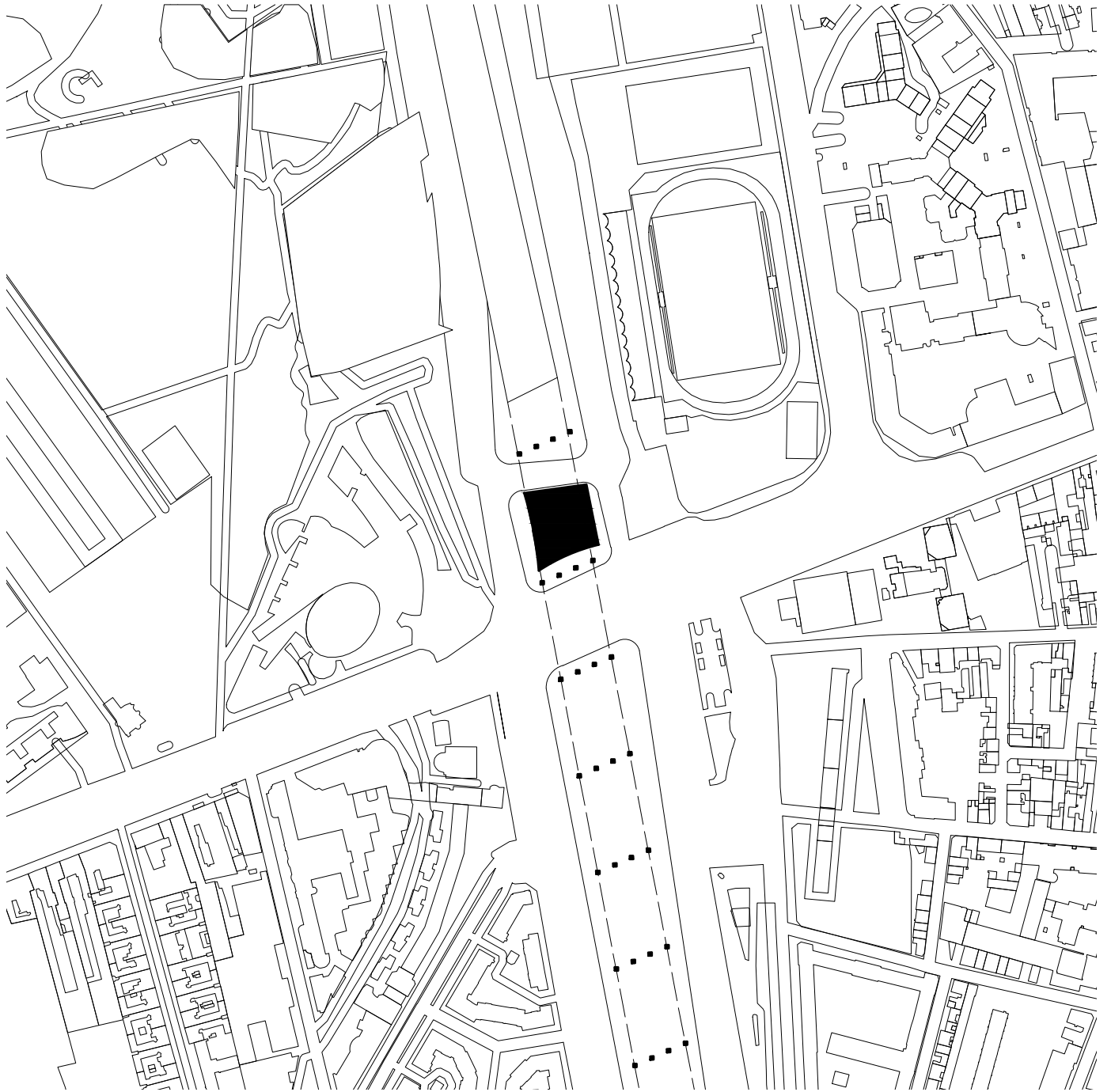

Centre de tri - DATA
Plan masse - ech 1:2000e



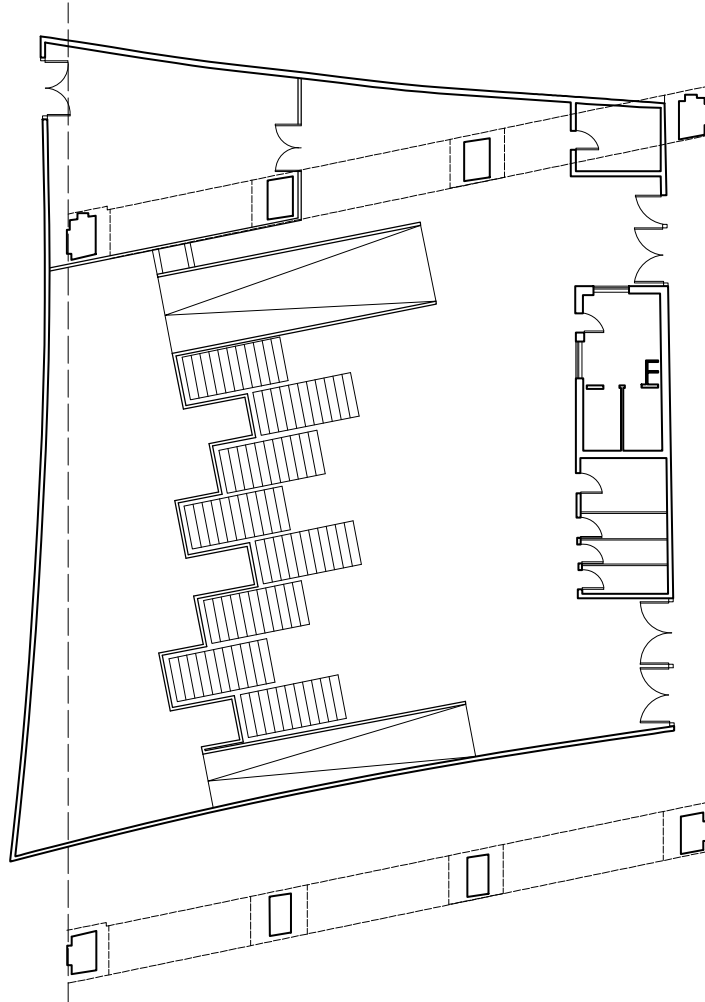

Centre de tri - DATA
Plan - ech 1:150e



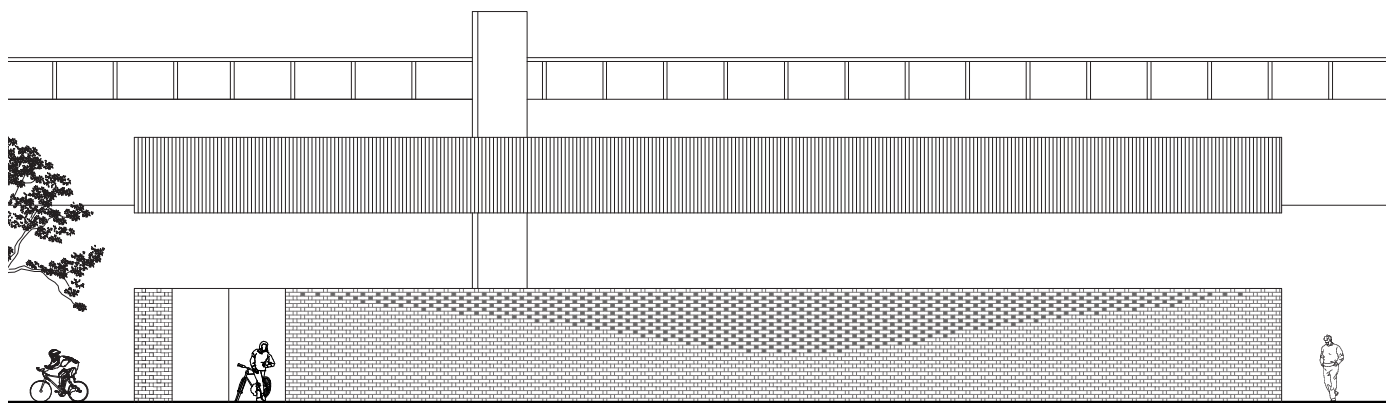

Centre de tri - DATA
Élévation - ech 1:200e

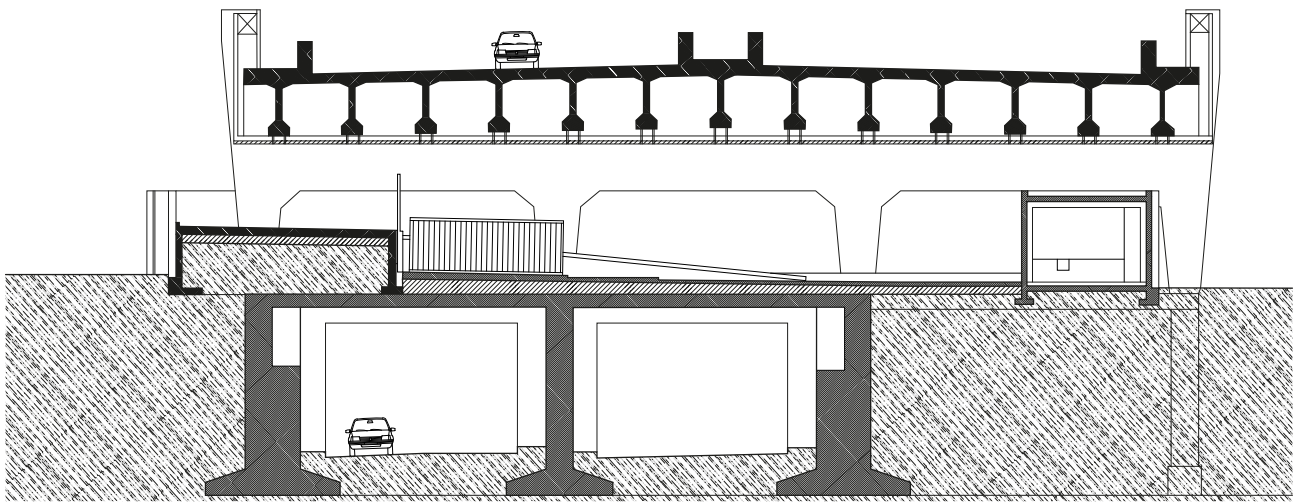

Centre de tri - DATA
Coupe - ech 1:300e

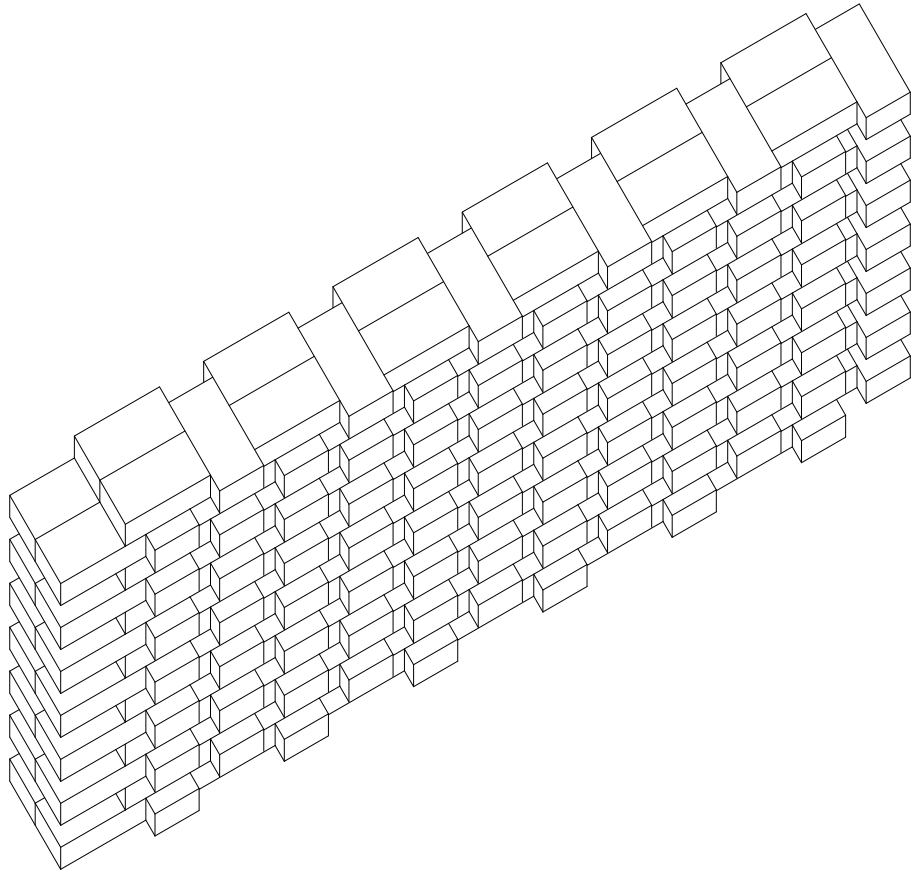

Centre de tri - DATA
Détail de façade - ech 1:30e



Centre de tri - DATA

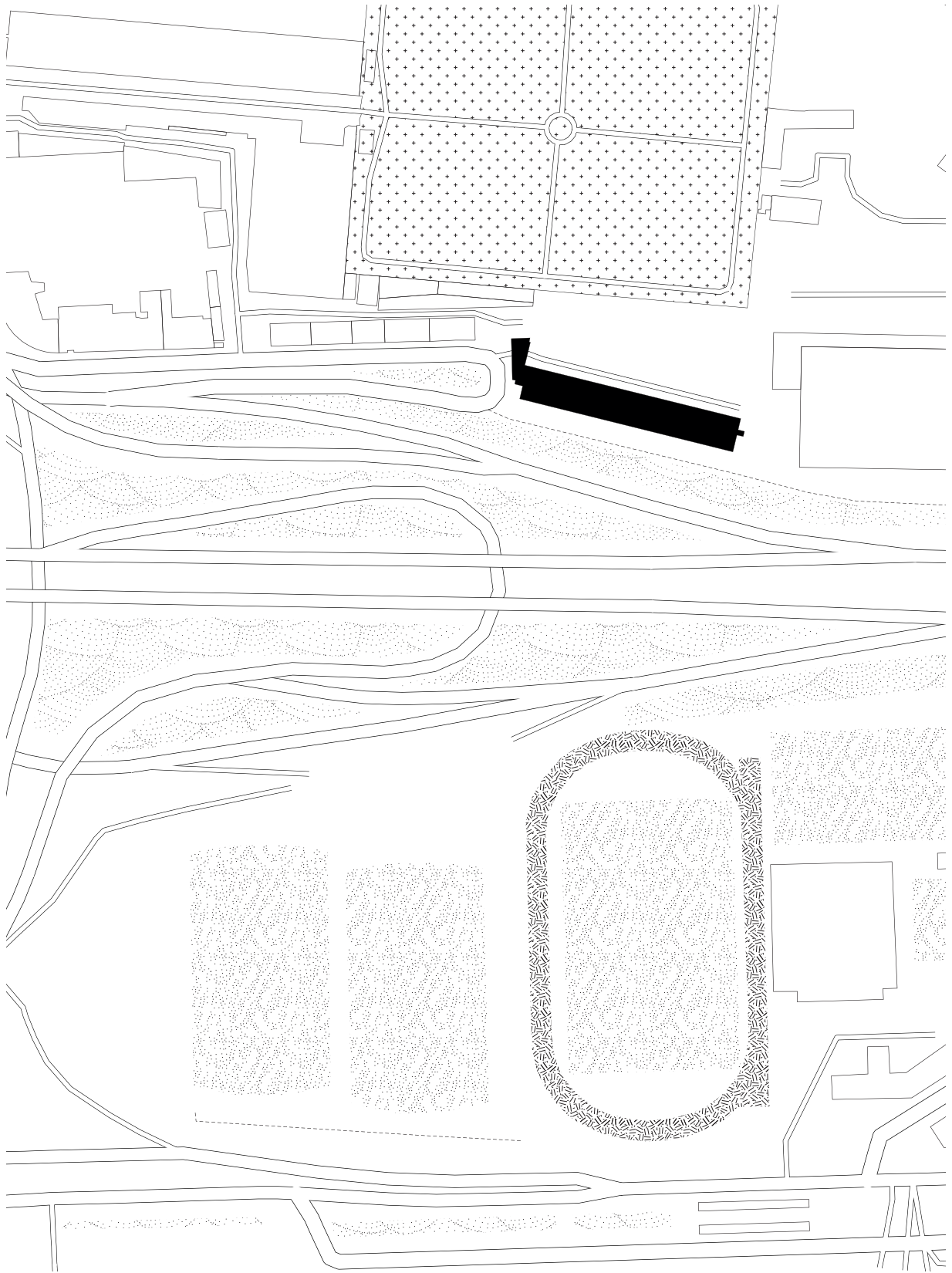

RÉSIDENCE VALENTIN ABEILLE - CHRISTIAN HAUVETTE
Plan de situation - ech 1:2000e



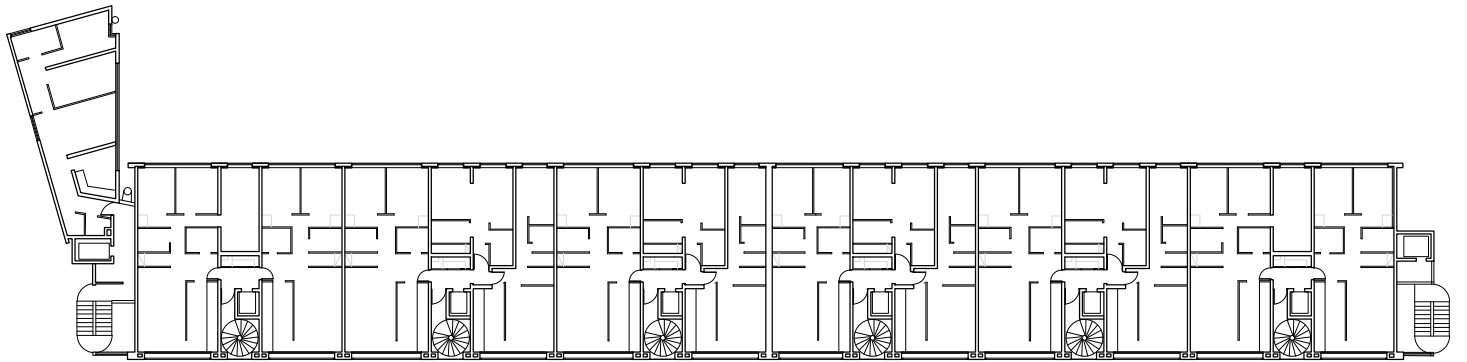

RÉSIDENCE VALENTIN ABEILLE - CHRISTIAN HAUVETTE

Plan type - ech 1:500e



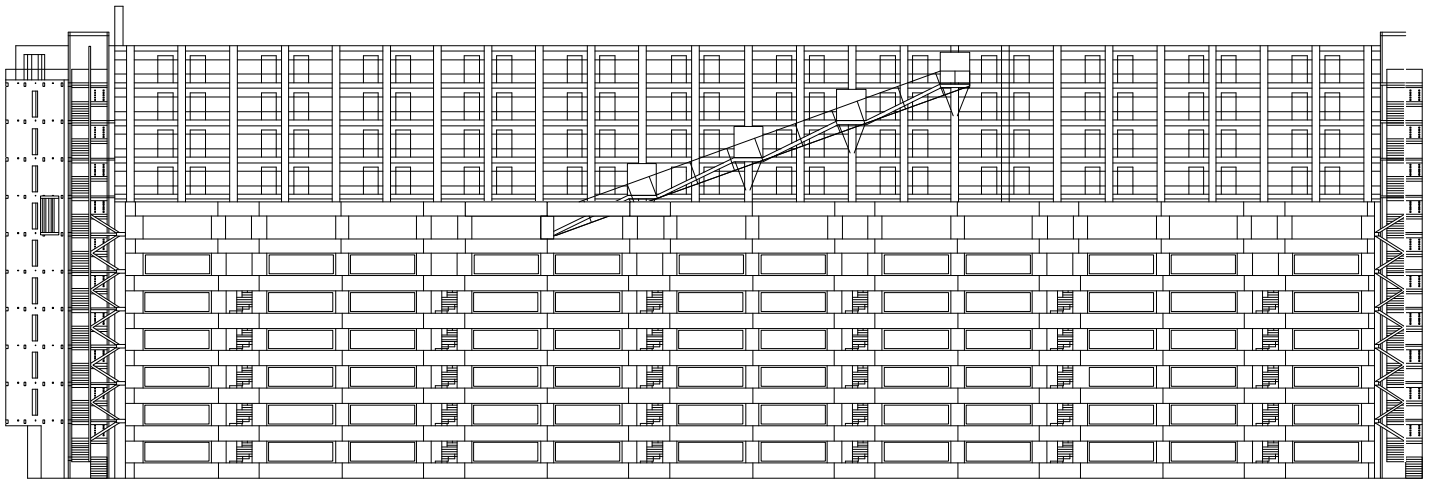

RÉSIDENCE VALENTIN ABEILLE - CHRISTIAN HAUVETTE

Façade sud - ech 1:500e

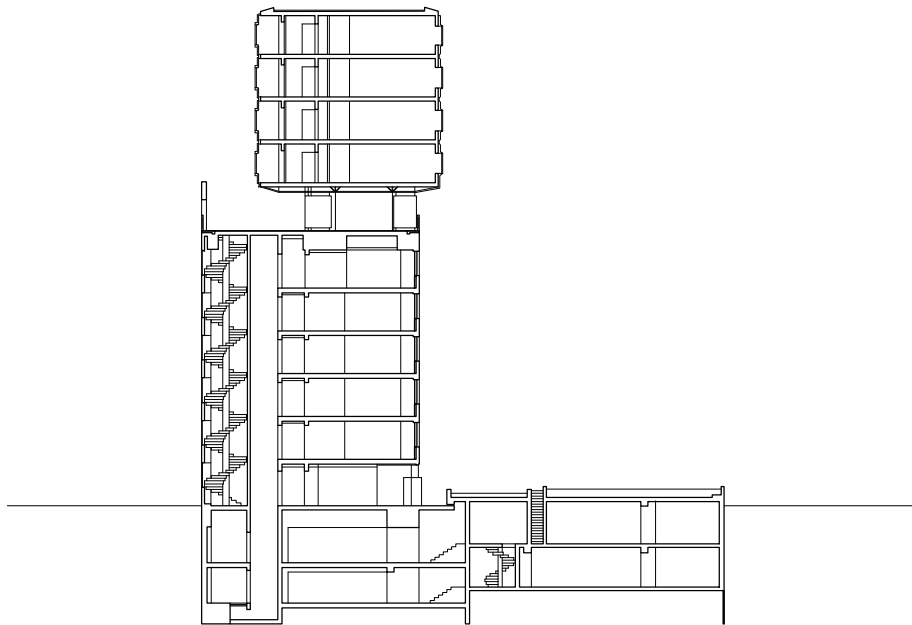

RÉSIDENCE VALENTIN ABEILLE - CHRISTIAN HAUVETTE
Coupe transversale - ech 1:500e

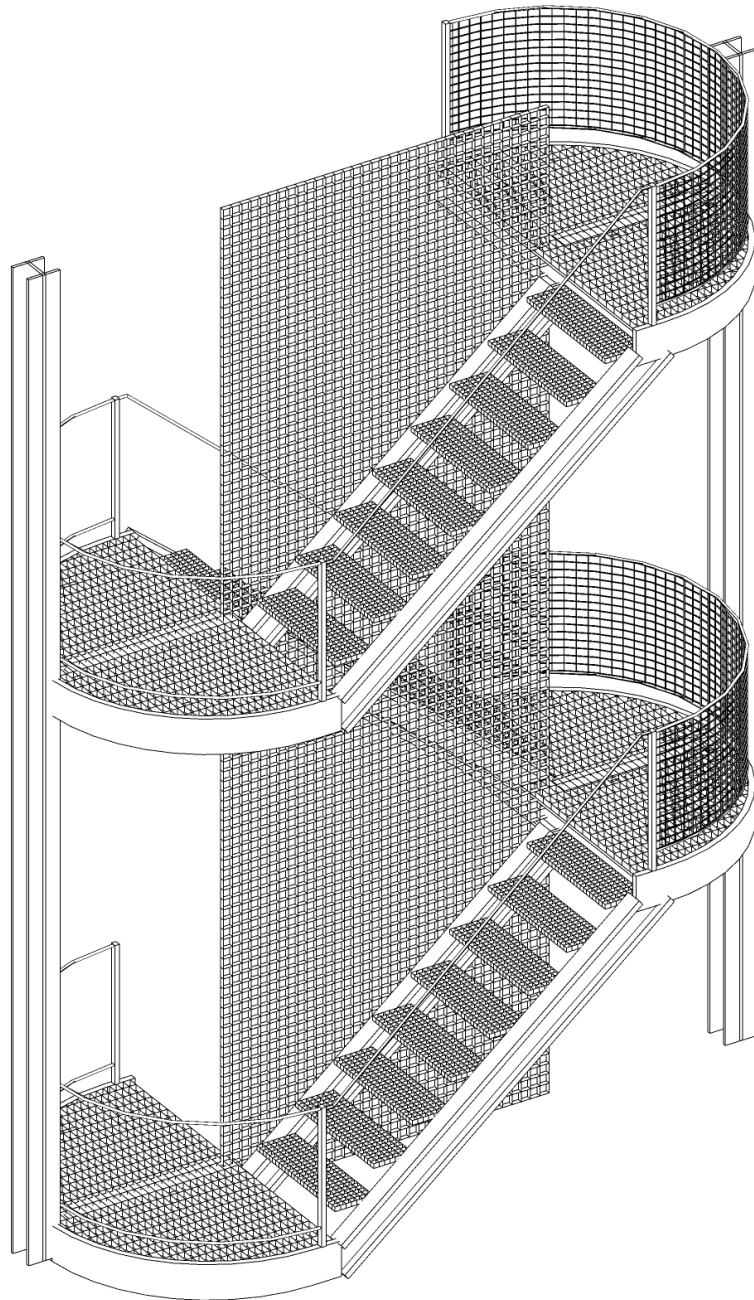

RÉSIDENCE VALENTIN ABEILLE - CHRISTIAN HAUVETTE
Fragment d'un escalier de secours - ech 1:50e

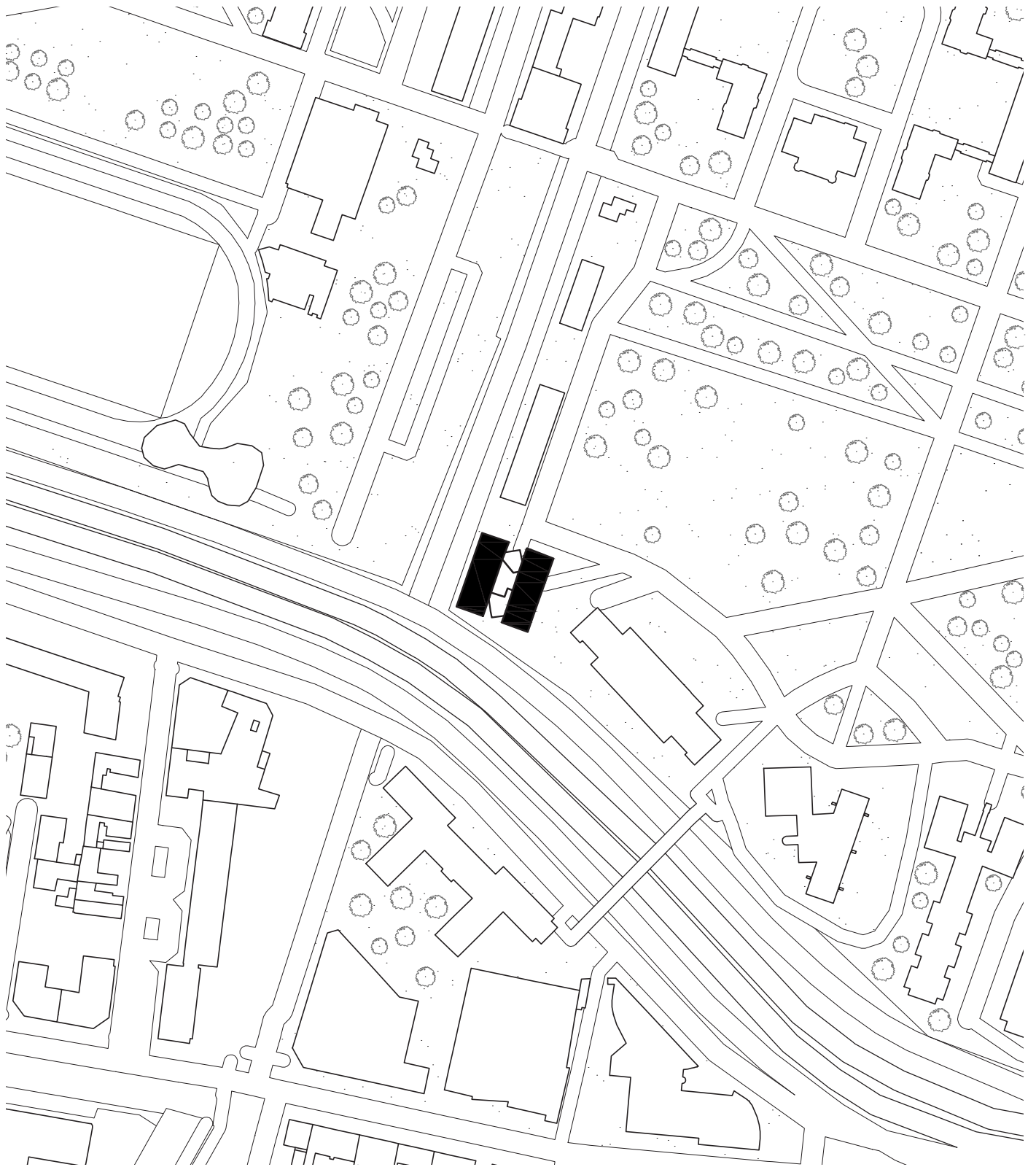

RESIDENCE JULIE VICTOIRE DAUBIE - BRUTHER
Plan masse - ech 1:2000e

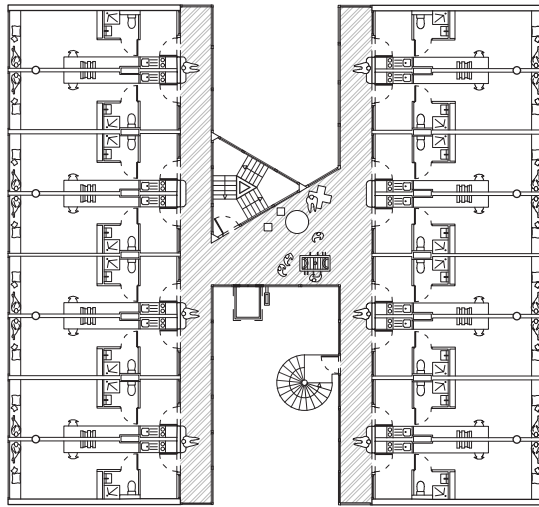

RESIDENCE JULIE VICTOIRE DAUBIE - BRUTHER
Plan d'étage courant - ech 1:400e

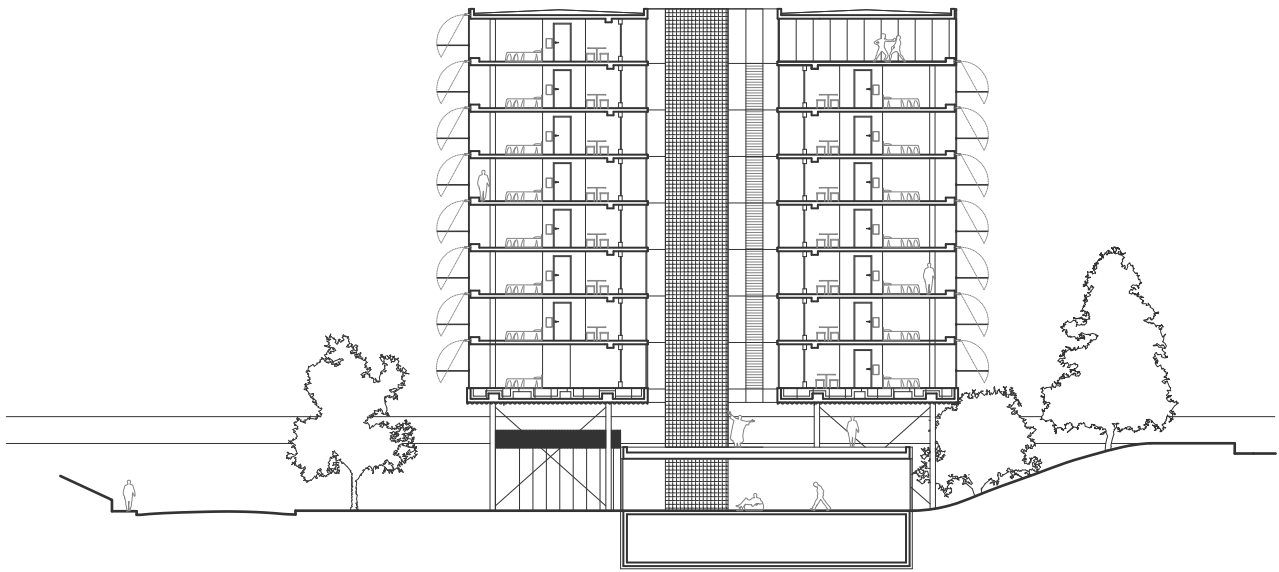

RESIDENCE JULIE VICTOIRE DAUBIE - BRUTHER
Coupe - ech 1:400e

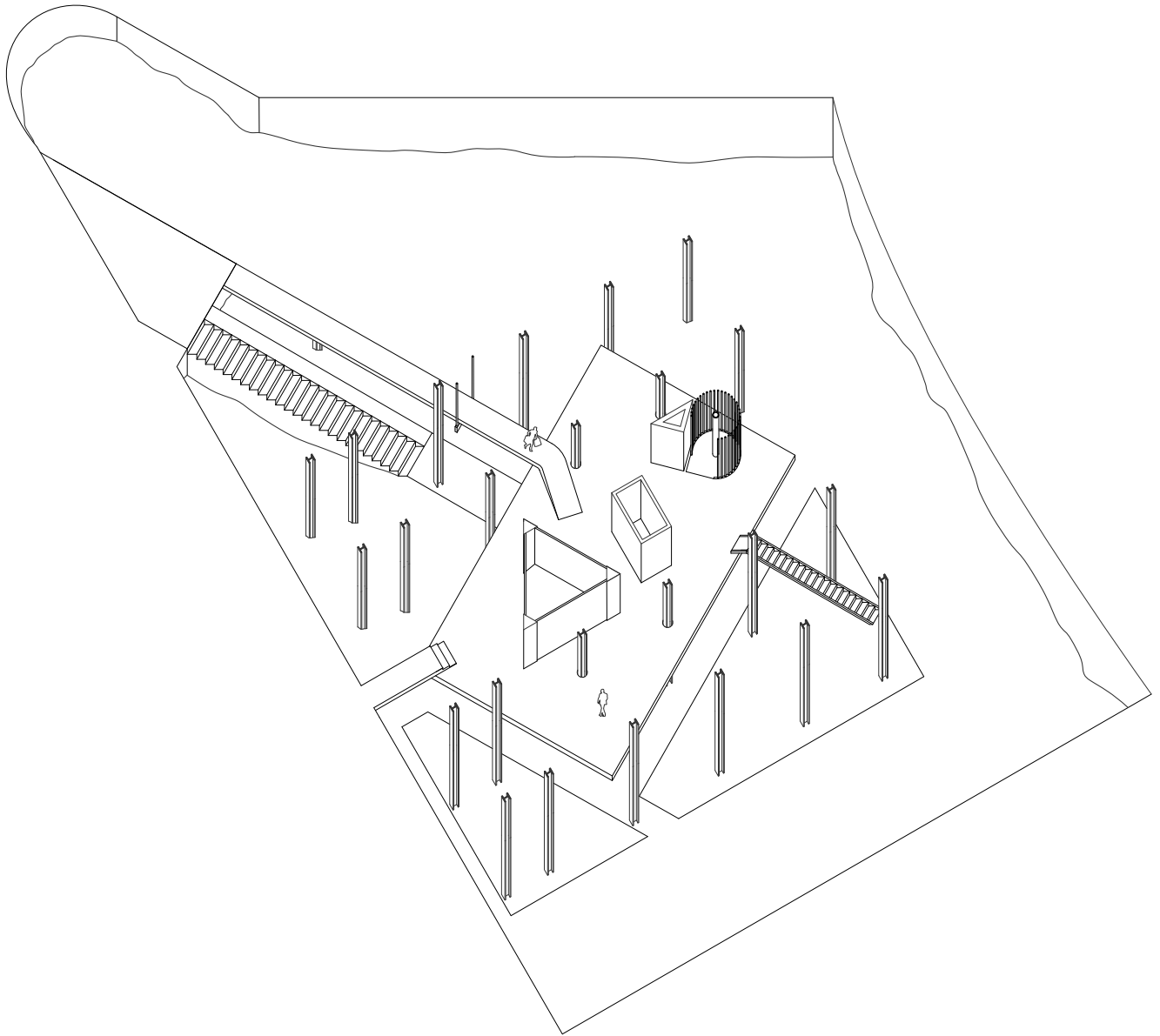

RESIDENCE JULIE VICTOIRE DAUBIE - BRUTHER
Axonométrie - ech 1:400e

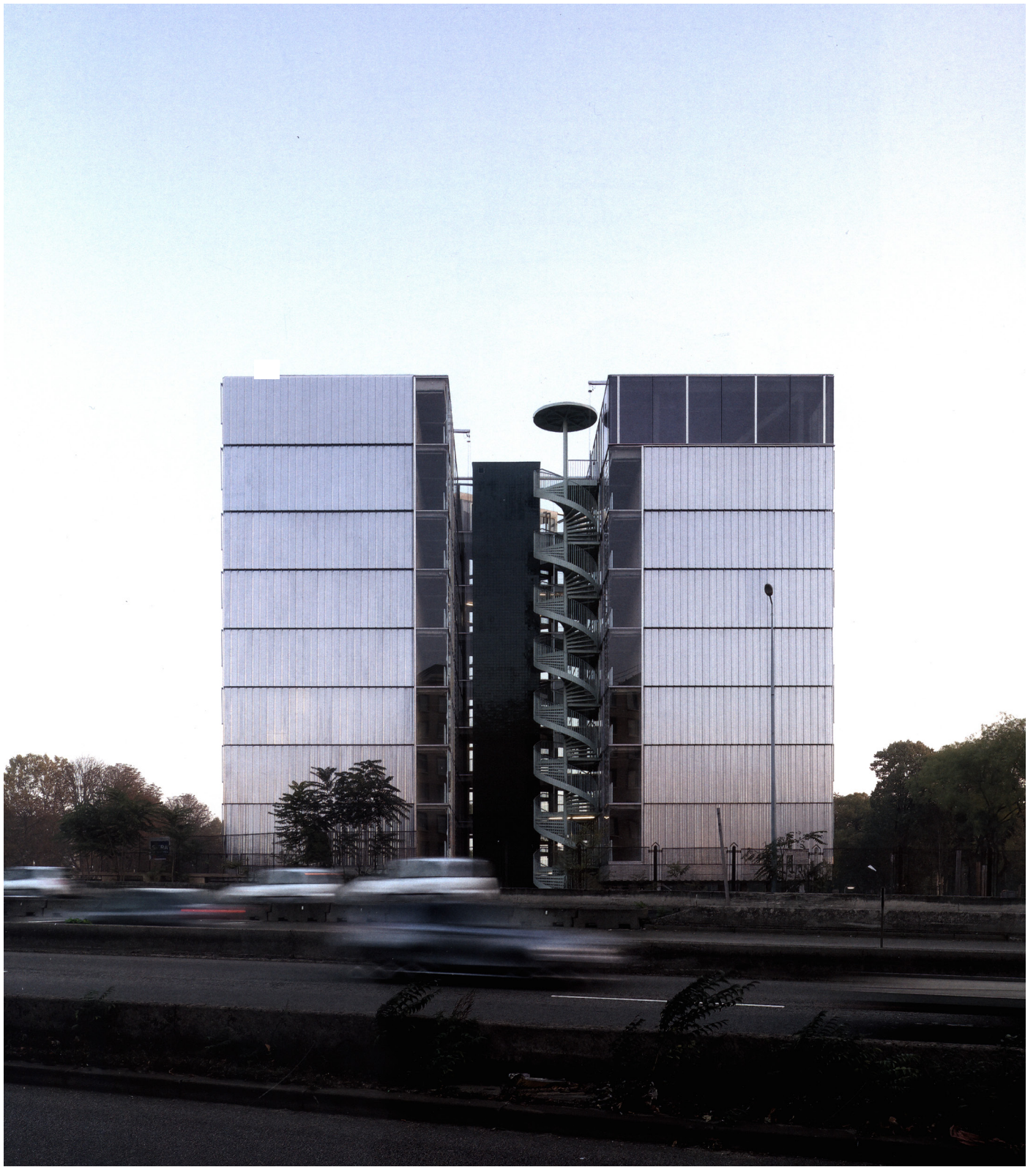

RESIDENCE JULIE VICTOIRE DAUBIE - BRUTHER
Photographie - @MaximeDelvaux

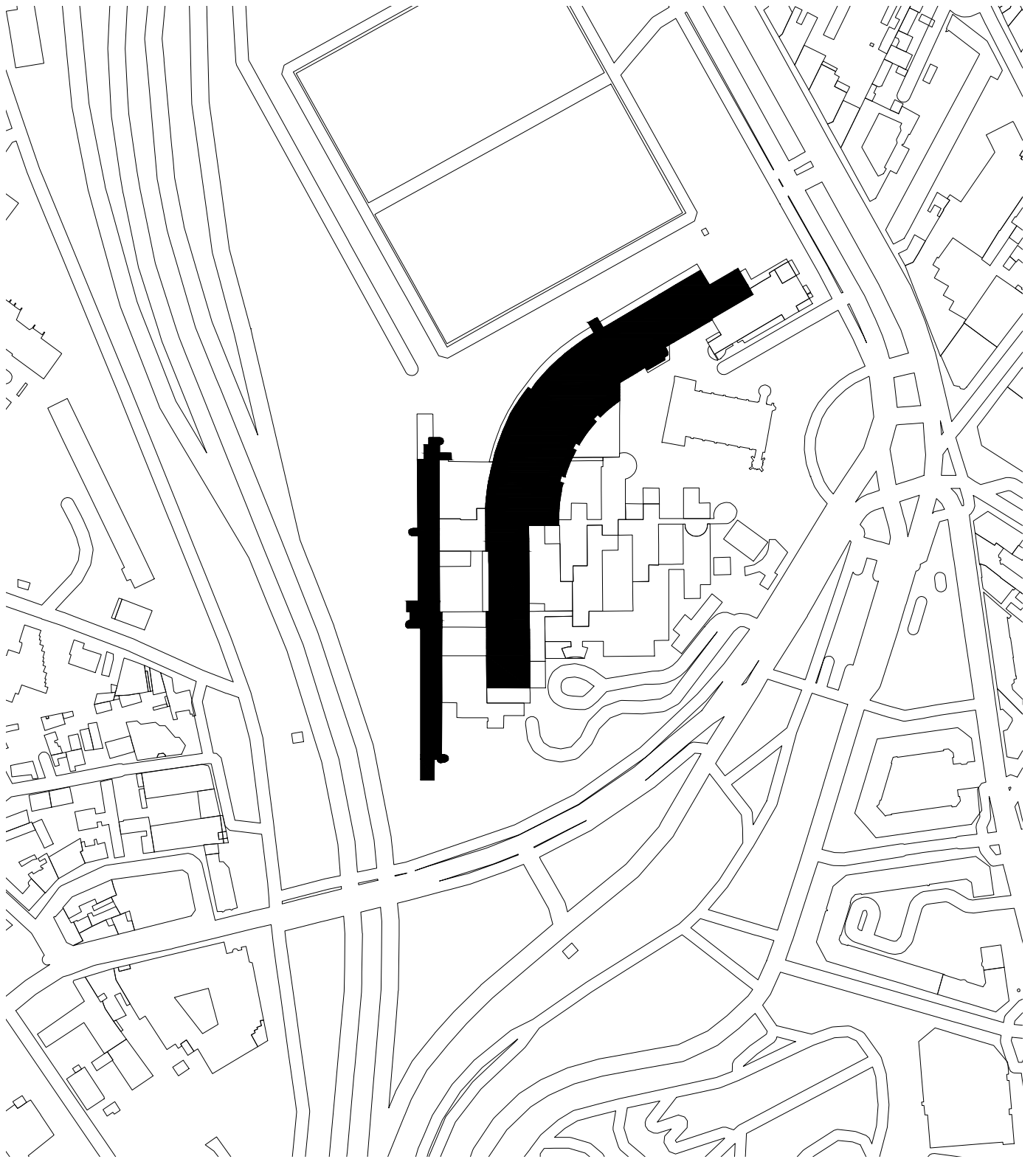

Hôpital Robert Debré - Pierre Riboulet
Plan masse - ech 1:4000e

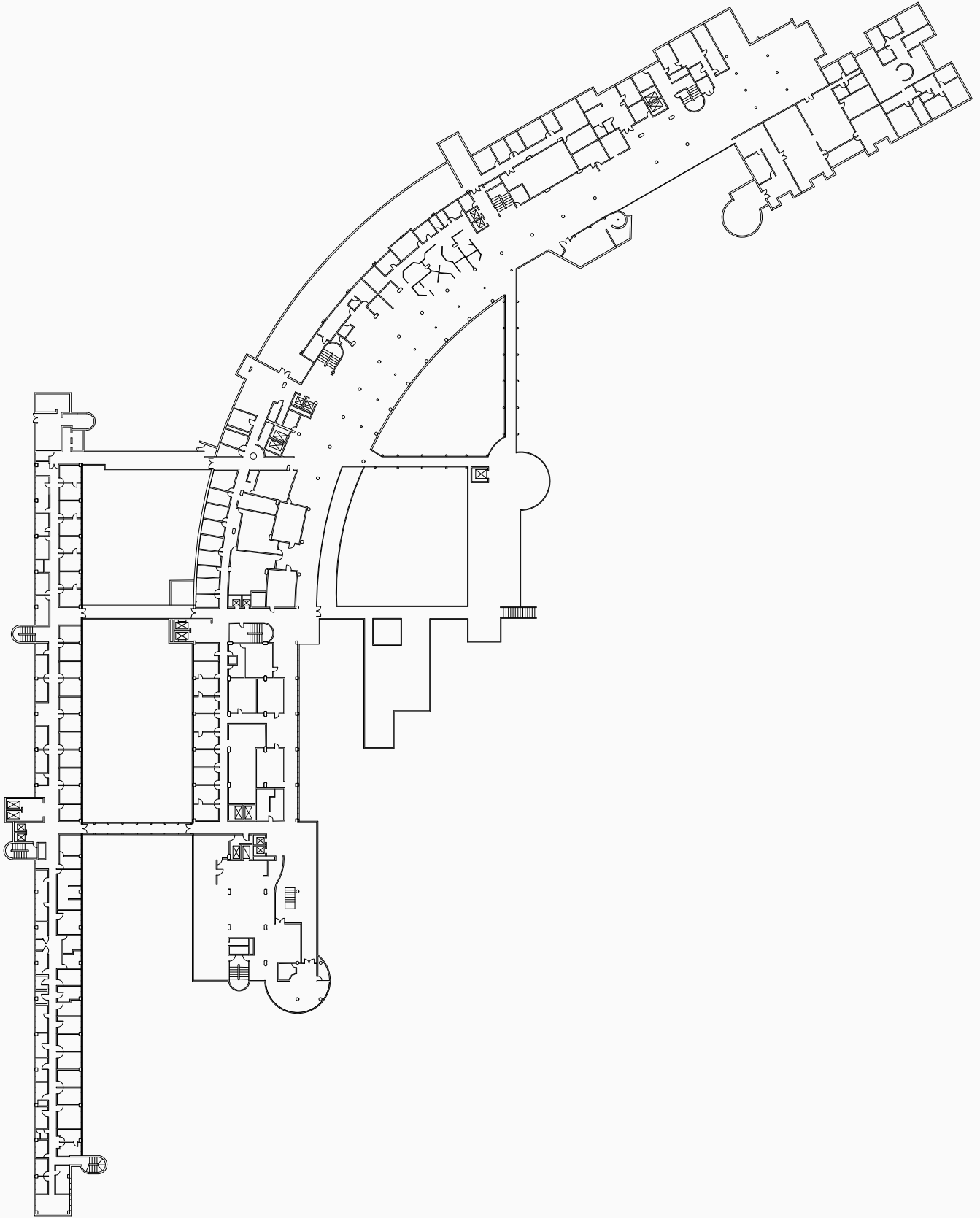

Hôpital Robert Debré - Pierre Riboulet
Plan du rez-de-chaussée - ech 1:1000e

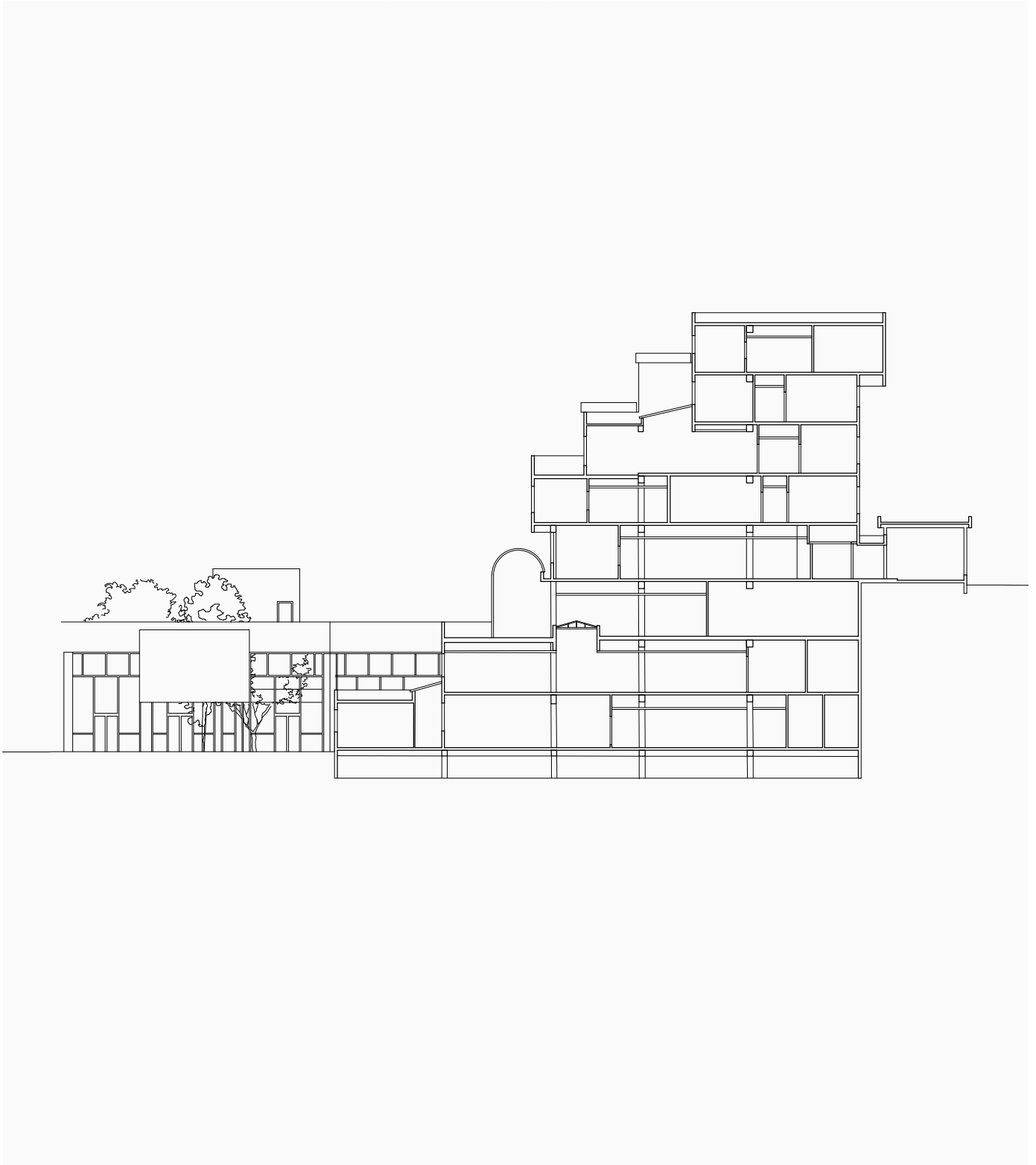

Hôpital Robert Debré - Pierre Riboulet
Coupe transversale - ech 1:300e

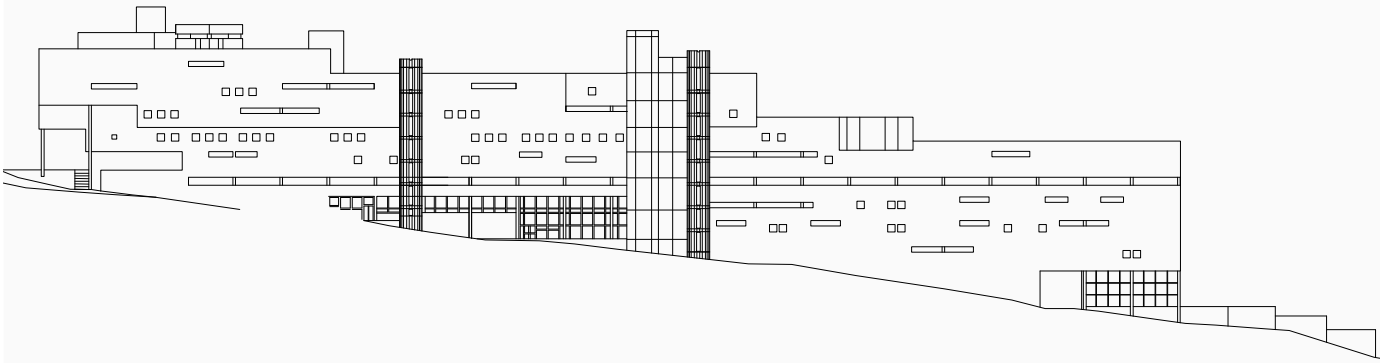

Hôpital Robert Debré - Pierre Riboulet
Elévation Nord- ech 1:1000e

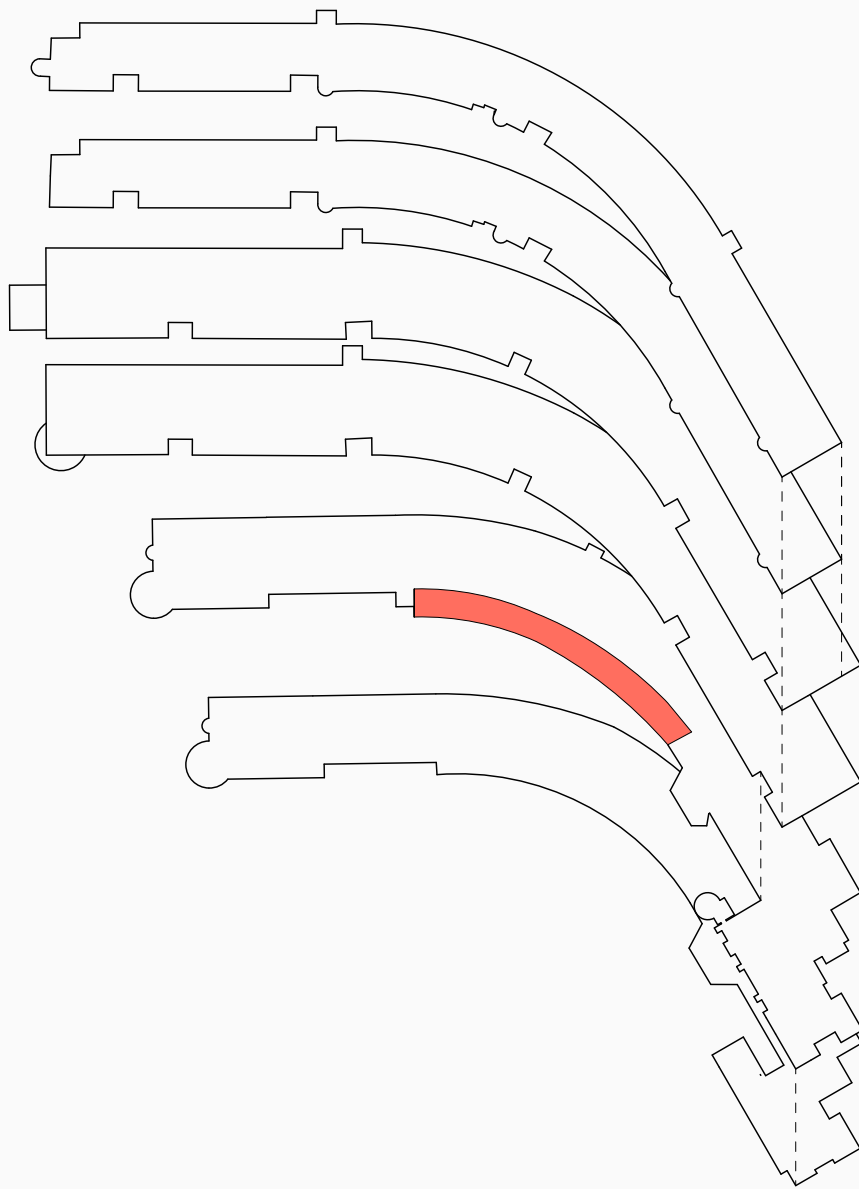

Hôpital Robert Debré - Pierre Riboulet
Détail - ech 1:2000e



Hôpital Robert Debré - Pierre Riboulet
Photographie 1996, © Guyomard

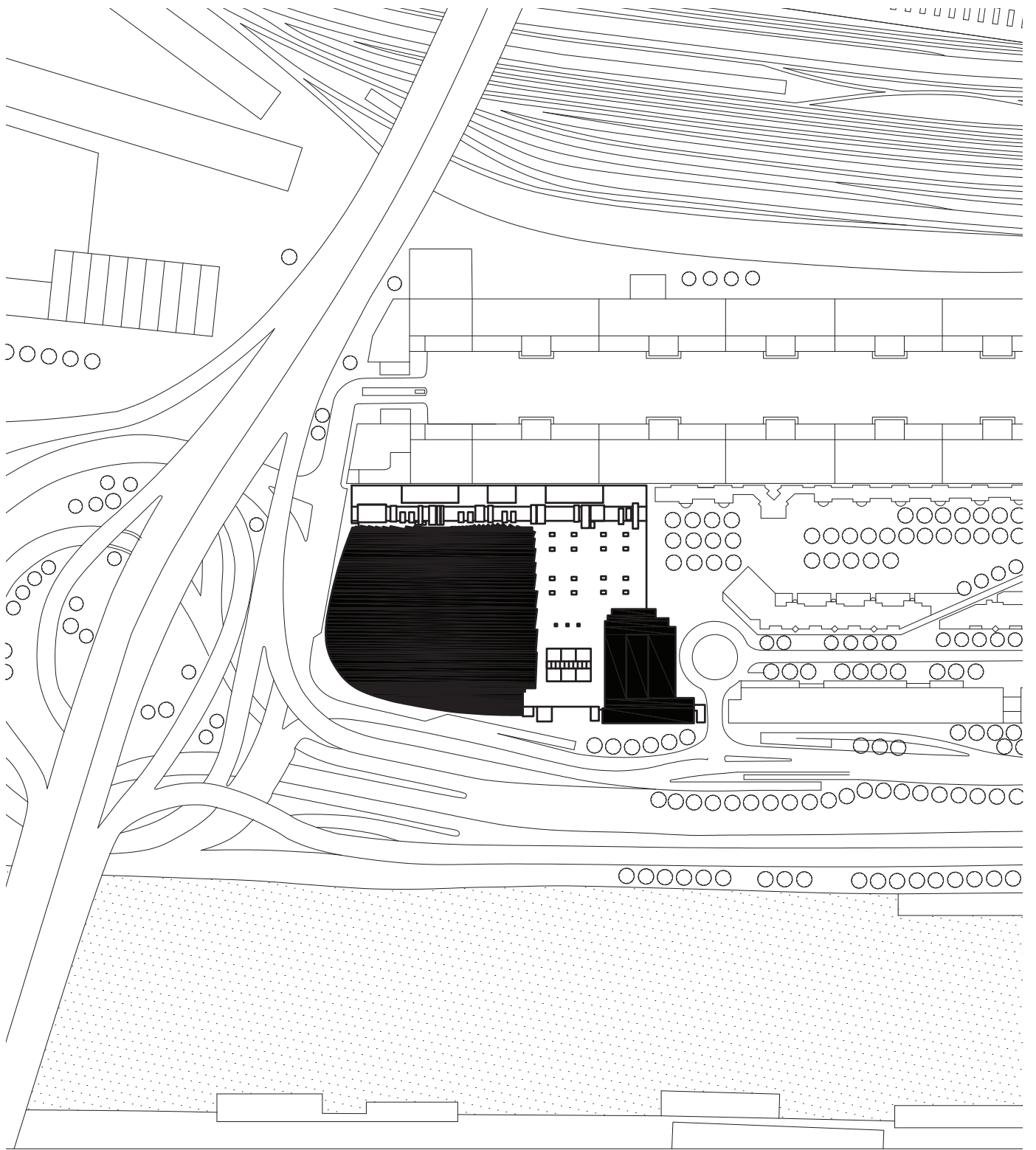

Centre commercial Bercy 2 - Renzo Piano
Plan de situation - ech 1: 2000 e



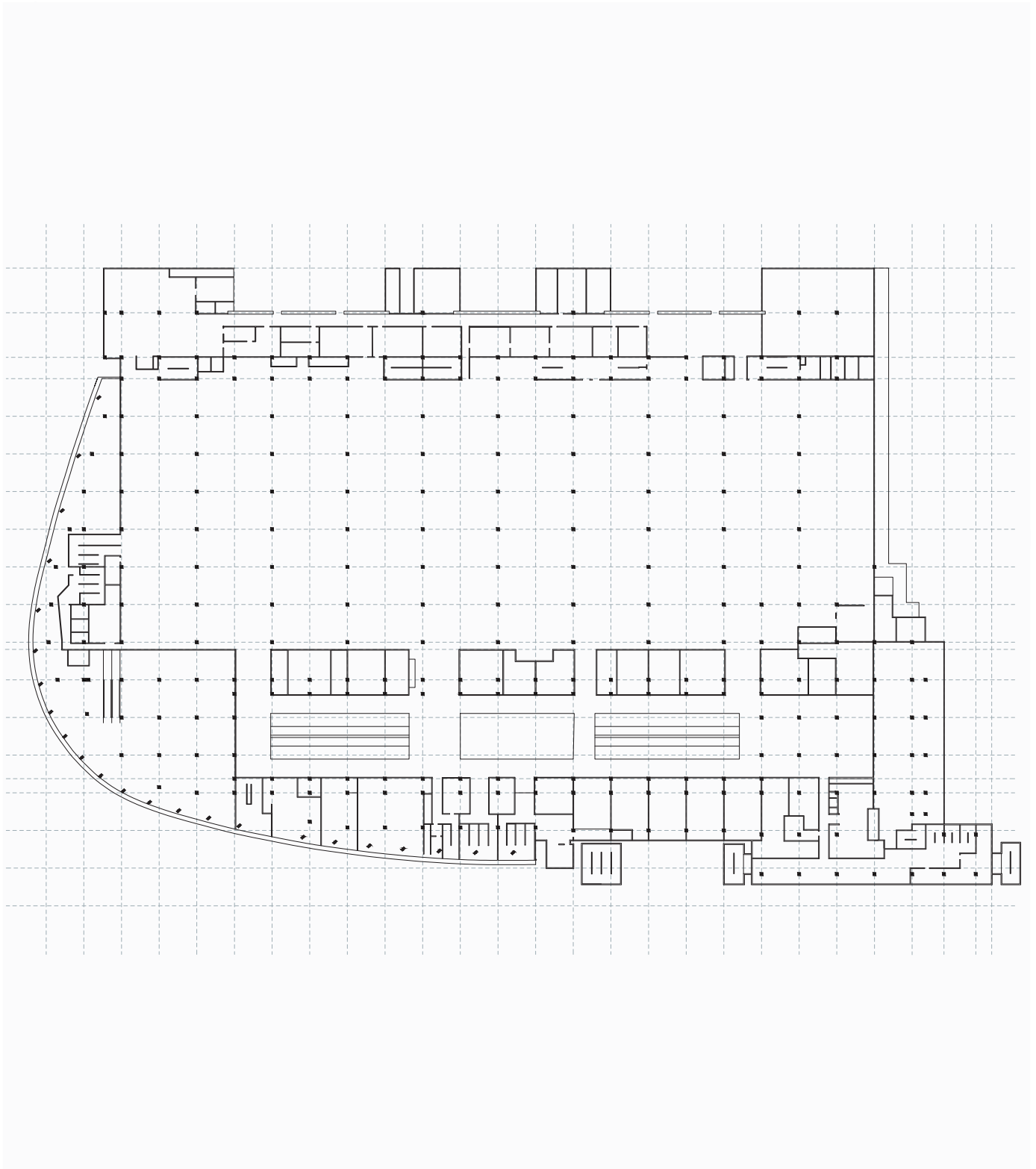

Centre commercial Bercy 2 - Renzo Piano

Plan type - ech 1: 500 e

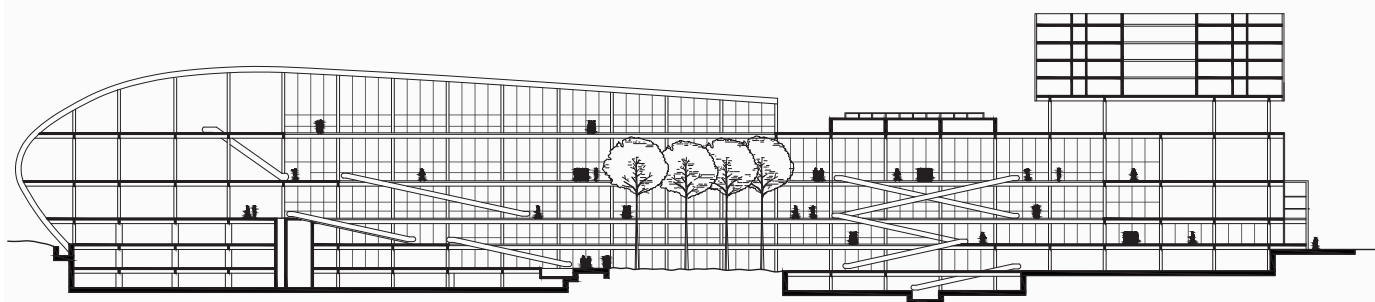

Centre commercial Bercy 2 - Renzo Piano

Coupe longitudinale - ech 1: 500 e

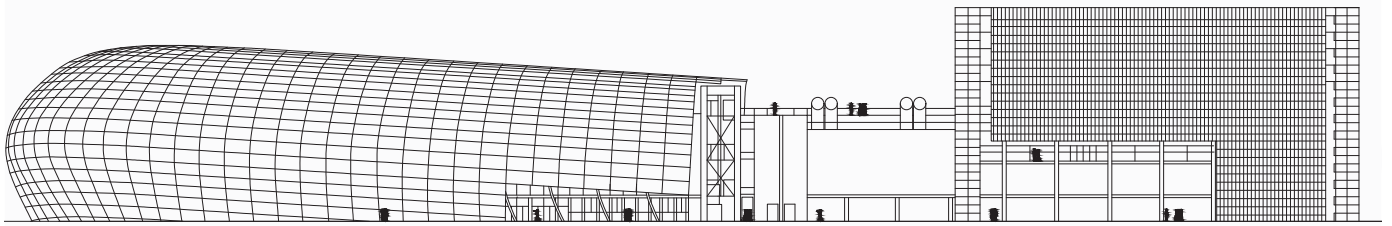

Centre commercial Bercy 2 - Renzo Piano
Façade - ech 1: 500 e

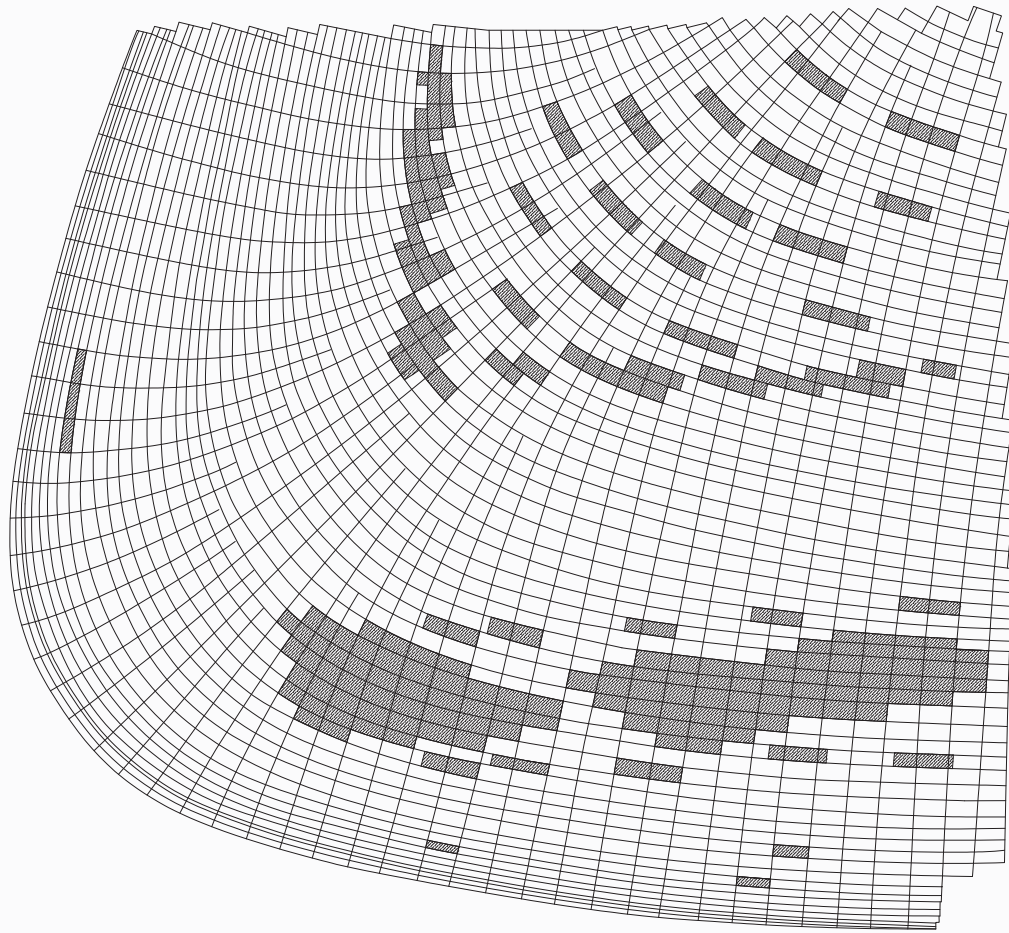

Centre commercial Bercy 2 - Renzo Piano

Fragment - ech 1: 500 e

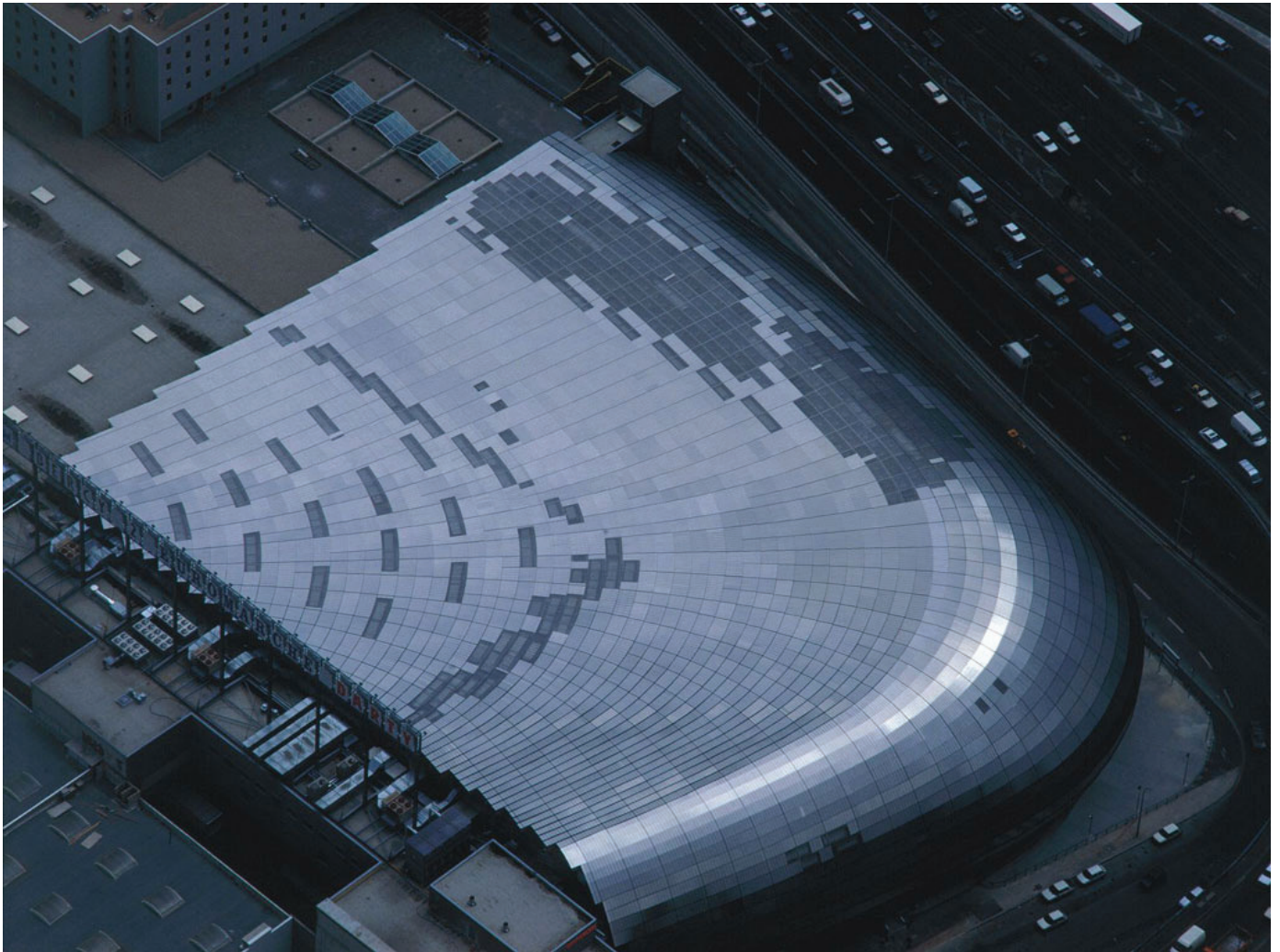

Centre commercial Bercy 2 - Renzo Piano
1990, Susan Dunne Architecture